NEBRASKA: Partly cloudy Wednesday and Thursday, scattered thunderstorms Wednesday and in east and extreme north Thursday, mostly late afternoon and night; high Wednesday generally near 90.

THE LINCOLN STAR

HOME EDITION

Fire 2-2222 Telephone 2-1234 Police 2-2841

FIFTY-THIRD YEAR LINCOLN, NEB., WEDNESDAY MORNING, JULY 20, 1955 FIVE CENTS

East-West Deadlock Over Germany Unbroken—

IKE PLEA FAILS TO SWAY RUSS

Pen Rebellion Ends

Nevada Convicts Give Up

Weary, Hungry Cons Return To Cells

CARSON CITY, Nev. (AP) — Weary, hungry Nevada State Prison convicts gave up their abortive 26-hour bloodless rebellion Tuesday night in the face of threats that patrolmen guarding the prison walls were "preparing for a show down."

The convicts gave up five minutes after Warden Art Bernard warned the 200-odd striking prisoners that 25 heavily armed members of the Nevada State Patrol ringing the walls of the open yard "are getting tired and won't wait much longer."

A reply came that the prisoners were ready to return to the cells they hadn't seen since Monday afternoon when they refused to budge from the recreation yard, demanding more privileges and better chances for parole.

Tired from hours under the broiling 95 degree sun, the convicts moved slowly into their cell blocks. Guards searched each one.

Tired And Sick

"The men don't want anything. They are tired and sick," a three-man committee of prisoners told the warden after he had issued his ultimatum.

Bernard ordered the convicts fed about 8 p.m. — 32 hours after their last meal which was at noon Monday. He said he had not decided what steps would be taken against the ring leaders.

"I'm going to sleep now," he said. Except for a couple of hours early Tuesday, he had been in his office constantly since Monday morning.

Two hours before the rebellion collapsed, the prisoners had allowed 18 elderly and sick convicts to return to their cells.

The others, hungry and sullen remained in the yard.

Among those returning to the cell block and their first meal in 30 hours was Tony Jackson, 86 Hawthorne, Nev., murderer.

The rebellion had settled into a tense waiting game between the convicts and Bernard early Tuesday and neither side had made a move until 4 p.m., when the weaker prisoners were allowed to move out.

The convicts gave Bernard a long list of complaints. The warden immediately labeled the grievances "unfounded," and added bitterly:

"These men have more damned privileges than in any other place in the country."



Find Yank Ice Cream 'Khorosho!'

The Russian farm delegation touring Iowa Tuesday enjoyed an old American dish—ice cream, stopping at Oskaloosa en route to Washington. Apparently ignoring the cameramen behind them are (left to right) their undentified American press agent and interpreter; Aleksander V. Tulupnikov and N. M. Gureyev. Two delegates ordered "Idiot's Delight" ice cream sundaes. Aladimir Matskevich, delegation chief, tried an ice cream soda for the first time. When asked how he liked the soda, Matskevich said, "Khorosho!" That means good. **(AP Wirephoto.)**

Trade Beats Fighting, Says Red Ag Deputy

Soviet Farm Delegation Leader Backs Proposal By Iowan

OSKALOOSA, Ia. (INS)—"To trade is better than to fight," declared the U.S.S.R.'s deputy minister of agriculture Tuesday while touring Iowa's rich hog and corn lands.

V. V. Matshevich, leader of a 12-man Soviet farm delegation, put himself firmly in support of an Iowa farm leader's proposal for a "free exchange of trade" between the U.S. and Russia.

The proposal was made by E. Howard Hill, president of the Iowa Farm Bureau, at a lavish banquet honoring the Russians.

The Soviet official's reply was given in much more informal surroundings — during an unscheduled stop at an Oskaloosa dairy bar where the Russinas sampled a variety of ice cream concoctions.

Matskevich revealed that he and other members of the delegation had been giving serious thought to Hill's recommendation that trade be resumed between the two countries. He said:

"I did not catch the concrete details of Mr. Hill's proposal but in principle, I am for the widest trade between the U.S. and the U.S.S.R.

Unscheduled

"We think to trade is better than to fight."

The Russian delegation made an unscheduled stop at an Oskaloosa, Ia., dairy bar called the Milky Way Tuesday en route to visit the farm of George Hora near Washington, Ia.

Unbowed Heads

CEDAR RAPIDS, Ia. (INS)—Members of the Russian farm delegation touring Iowa stood with unbowed heads Tuesday night as prayer was offered opening a banquet given by the agricultural committee of the Cedar Rapids Chamber of Commerce.

The prayer, intoned by the Rev. Dr. Jackson Burns of St. Paul's Methodist Church, was translated phrase by phrase for the Russians but they gave no indication of a religious mein other than to stand in silence.

V. V. Matskevich, first deputy minister of agriculture and head of the delegation, let his eyes roam over the room, watching the reactions of the 250 guests as the prayer was given.

Tour Interior

KHARKOV, Ukraine (AP)—Twelve American farmers Tuesday began their tour of the Soviet interior. In this Ukrainian city they were surrounded by a curious crowd among whom a woman raised her voice and shouted in Russian, "Long live the friendship between the United States and the U.S.S.R."

When the farmers got the shout translated they applauded.

Two Children Hit By Car, Injured

A brother and sister, were hospitalized Tuesday after being struck by a car at 14th and A as they were crossing the street.

Charles Gove, 4, was hospitalized with a fracture of the right leg and possible concussion. His sister, Ann, 7, suffered bruises and abraisions. Both were treated at Lincoln General Hospital.

The children's parents are Mr. and Mrs. Charles F. Gove of 1411 A.

Driver of the car was Merlin G. Norton, 27, of 213 E, Huskerville.

The accident occurred shortly before noon.

Overheated Grease Sets Fire In Highway Cafe

An overheated pan of grease caused a fire which smoked the walls of a kitchen at a cafe at 4815 Cornhusker Highway late Tuesday night.

Firemen doused the flames after the alarm had been reported by Mrs. Arnold Matthes who lives back of the kitchen.

Apartment Robbed

An apartment burglary at 1235 K netted burglars three piggy banks of cash totaling $31.50 and a class ring estimated by police at $25. Police said the apartment of Marilyn Divan on the third floor was entered by springing the night lock with a flat instrument.

30 to 50% Discount Sale
Toys & clothing. Merry Manor, 32?? No. 48th. Open eve.—Adv.

RAIN ENTERS STATE; MORE IS EXPECTED

Rain fell in several spots in Nebraska Tuesday and more of the same was predicted for most of the state Wednesday.

In Omaha Tuesday afternoon a heavy rain fell, with a little hail. The fall was unofficially estimated at up to 3.50 inches in an hour in a north Omaha area and up to three inches in the Forest Lawn Cemetery district. At one time water in the streets was up to doors of cars, observers said.

At one point a sewer and some sidewalks were caved in, and a few power lines knocked down. Downtown only a light rain fell. The Omaha weather Bureau reported .77 and the North Omaha Airport reported 1.26.

It was to be partly cloudy through Wednesday night with scattered thundershowers during the afternoon and night in the east and extreme north.

Highs Wednesday were to reach "near 90." The highest reading in the state Tuesday was 93 at Chadron. Lincoln reported a high of 86.

Over half an inch of rain was reported Tuesday at Norfolk and rain was scattered over the Norfolk area. An area west of Grand Island received about half an inch, but Grand Island itself had only .01 of an inch. Ainsworth was hit by a late afternoon thunderstorm, and Columbus had .91 of an inch of rain.

The Lincoln Air Force Base and North Platte reported a trace of rain.

TOT INJURED

Seventeen-months-old Dorothy Ann Williams of 1205 No. 22nd, suffered a head injury in a two-car collision at 17th and Vine Tuesday evening.

She was reported in good condition at Lincoln General Hospital early Wednesday morning.

The tot was a passenger in a car driven by her father, Dock S. Williams, 27, of 1205 No. 22nd, who was driving west on Vine.

The car collided with another driven by Elvin Turner, 29, of 2228 Potter, who was traveling north on 17th Street.

Governor's Wife Ill; Condition Said 'Good'

Mrs. Victor Anderson, wife of the governor, was reported in good condition at Bryan Memorial Hospital early Wednesday morning where she is suffering from hypertension.

She was hospitalized July 16.

Woman Slips On Ship; Routs 5,000 Sailors

SAN DIEGO, Calif. (AP) — An alarm was sounded throughout 25 ships of the U. S. Navy here Tuesday.

The shrill of bosuns pipes and the blare of loud speakers passing the word startled every man from admiral to cook.

"Theres a woman aboard," blared the speakers.

Every one of the estimated 5,000 sailors on the 25 ships was routed to quarters to prove that he wasn't she.

She was finally located after an hour's scurry and search, in a steel locker back of the after smoke stack on the U. S. destroyer Hollister.

Turned over to police, she identified herself as Betty D. Talk, 24, and was quoted by Patrolman Glen N. A. Lebus as saying: "I got drunk and slipped aboard."

The alarm was sounded when a water taxi operator reported he believed one of his passengers to a ship — he couldn't remember which ship — was a woman disguised as a sailor.

Today's Chuckle

New Steno: "I've added up this column of figures 10 times now, sir."

Boss: "Good for you!"

Steno: "And here are the 10 answers."



Big Decision At The Summit

President Eisenhower examines a doll in a Geneva toy store Tuesday while on a shopping spree for his grandchildren. While secret service agents struggled to hold back a crowd that gathered outside the shop, Ike selected dolls for his granddaughters, Barbara Anne, 5, Susan, 3, and a glider for his grandson, David, 7. He also purchased a toy Swiss horn. All who could pressed noses against the window to watch the President. **(AP Wirephoto via Radio from London.)**

Emergency Shop, Chest To Separate

...Full Budget Sought From County

By VIRGIL FALLOON
Star Staff Writer

A budget request made to the Lancaster County Board by the Community Emergency Shop has indicated that the agency will withdraw from the Community Chest and be operated as a county-only agency.

A joint announcement of details in the withdrawal is expected Wednesday from the county and the Chest, but the Emergency Shop has already submitted to the county board a $10,077 budget request for 1955-56 operation as a county-supported agency beginning Aug. 1.

The budget of the Emergency Shop, a long-time Red Feather agency, had been met by both the Community Chest and the county in the past. Last year the Chest contributed $6,800 and the county, $6,000.

However, friction over the budget split developed last year when the Community Chest indicated that the County contribution should be bigger as county agencies were using about 70 per cent of shop's services.

The County Board said then that if the county paid more than 50 per cent of the amount needed to operate the shop, it believed the shop should become a county function rather than a private charity.

The Chest indicated that if its future support were continued, the shop would probably be merged with the Goodwill Industries.

The Emergency Shop gives clothes and supplies to needy persons on order of any of its participating agencies. As a county-supported agency, it will continue to service the county relief department, the county public welfare division, the service center, and the city-county health department.

The County pointed out the function of the Emergency Shop would be lost if merged with Goodwill Industries, which sell supplies rather than giving them out.

However, the Community Chest points out that Red Feather agencies receive a discount from the Goodwill for relief cases.

The County Board decided to adopt the Emergency Shop because of its value in county relief work.

The shop is a valuable agency for the receiving and reconditioning of used clothes and supplies and could not be duplicated elsewhere for relief work of the county.

GIRL BURNED IN FREAK BLAZE

HEMINGFORD, Neb. (AP) — Twelve-year-old Sharon Davies remained in critical condition Tuesday with burns she received in a freak accident at her farm home near here.

Her parents, Mr. and Mrs. Lee Davies, were in satisfactory condition recovering from lesser burns, their doctor said.

The fire was the second time tragedy struck the family in less than a year. Last summer four of the Davies' six children—Velma, Eddie, Carey and Roger — contracted polio. Eddie has been home only a month from the polio foundation at Warm Springs, Ga., where he received treatment.

The three were burned when gasoline Davies was using to clear a kitchen drain ignited. The gasoline, poured down the kitchen drain, came through a drain in the basement flooding the floor until a flame from a hot water heater ignited it.

Mrs. Davies, Sharon and another daughter, Velma, were in the basement washing clothes at the time.

Bulganin Says 'No'

U.S. APPEAL FOR UNIFIED GERMANY ALLIED TO WEST MEETS A FIRM REJECTION FROM SOVIET

By PRESTON GROVER

GENEVA (AP) — Summoning Marshal Georgi Zhukov to witness his truthfulness, President Eisenhower gave Soviet leaders a personal pledge Tuesday that the Western alliance will never attack Russia. He appealed to them to permit a unified Germany defensively allied with the West.

But Soviet Premier Nikolai Bulganin firmly rejected German unification on that basis.

The debate in Tuesday afternoon's session of the summit conference left little doubt the unification issue is tightly deadlocked between Russia and the Western powers.

Bulganin made clear that a divorcing of Germany from the Western European Union and the Atlantic alliance is Russia's price for uniting the country.

The President's appeal was described by officials present as the most moving and emotional talk in the conference to date.

The president said he wanted to talk about the North Atlantic Treaty Organization and the purposes of this collective security arrangement. He asked Zhukov to listen carefully, explaining he made this request because they are old friends.

Then he said Zhukov knows that, on the basis of one soldier speaking to another, the President has never spoken a single word which is not true. He asked the Russians to accept his word as a soldier that the United States would never be a party to aggression, and that Russia had nothing to fear from NATO.

No Dent In Hard Reality

Zhukov, allied with Eisenhower in Germany at the close of World War II, sat attentively as the President spoke. When Bulganin replied later his words were cordial. But the exchange of views seemed not to dent the hard reality of Big Four differences over Germany's future.

Germany is topic No. 1 on the agenda for the summit meeting. However, it is only one of many issues before the conerence and Western diplomats Tuesday night were somewhat optimistic. Some thought that in the end a little progress might be made on Germany, at least in creating greater understanding among the powers here.

At Tuesday's session, British Prime Minister Eden and French Premier Faure launched the Western argument for ending Germany's East-West division. They said early action was urgent and essential. They argued against Bulganin's opening position Monday that other countries—meaning Germany links with NATO—had to change first.

Faure, as chairman of Tuesday's session, spoke first, then Eden.

Eisenhower, speaking third, said he wanted to talk about uniting Germany from the point of view of the concept and purposes of NATO. He recalled that European nations had twice suffered German invasion in this century; it had cost the European nations dearly and even though Britain and the United States had not been invaded they had been hurt.

It was at this point the President asked Zhukov to listen carefully. The Soviet defense minister is an old friend, he observed, and knew that as a soldier Eisenhower never sopke a single word to him that was not true.

AGENDA

GENEVA (INS) —The agenda for the Big Four summit conference worked out in Geneva Tuesday:

1—German unification.
2—European security.
3—Disarmament.
4—Development of East-West contacts.

Douglas, Lancaster Called In

Equalization Board Seeks Tax Value Info

Lancaster and Douglas Counties will be called before the State Board of Equalization to explain their reports on 1955 assessed valuation "because the other counties all watch them."

"We don't think anything is wrong," Gov. Victor Anderson, board chairman, explained. He said he felt they ought to be checked as a matter of principle to contribute to "public understanding."

New construction in the two counties has jumped the valuations.

The board also voted to call in 19 other counties to explain their answers to a Tax Commission questionnaire. Two counties will be called to explain why they didn't answer the questionnaire.

Counties to which notice will be sent include: Chase, Dodge, Franklin, Kearney, Frontier, Garden, Holt, Wheeler, Garfield, Grant, Harlan, Johnson, Fillmore, Keith, Keya Paha, Kimball, Otoe, Scotts Bluff and York.

Drops Questioned

Chase will be asked to explain a drop of some $4 million in its total assessed valuation.

Dodge will be questioned about a drop of $452,535 in business schedules despite the apparent growth in population there.

Kearney and Franklin's call comes as the result of a school district that overlaps into both counties. The board will attempt to find a way to equalize taxes within the district.

Frontier and Garden failed to reply to the questionnaire.

A complaint from Holt County that the farm valuations in Wheeler and Garfield were far below those in Holt resulted in all three being called.

Grant and Harlan Counties were summoned to explain farm valuation reductions.

A drop of $134,960 in business values brought an order for Johnson County to appear.

Oil Info Asked

Scotts Bluff County was called to explain its valuation drop, the largest of any county in the state.

Kimball is asked for information on oil wells and their rate of assessment, and Otoe is being summoned to explain changes in valuations resulting from a court suit last year.

After a late session Tuesday night at which the board finished determining which counties to call in, Gov. Anderson said he thought that "on the whole, the counties have tried to do a fair and honest job."

"Even the counties being asked in are being called mostly so we can get a better understanding between the state and the county boards and learn how they arrived at their figures," he said.

The board also decided Tuesday night to stick by its assessment formula on trucks, despite requests of trucker representatives for a revision.

The formula allows 30 per cent depreciation the first year, 35 per cent the second, and 30 per cent in each subsequent year.

Herrington reported that no protests had been received from railroads, despite a 3.5 per cent increase in railroad assessments this year.

Wife Acts As Own Lawyer, Convinces Jury Hubby's Lover Died Accidentally



Haynes Mrs. Haynes

WASHINGTON (AP) — A 28-year-old outraged wife acted as her own attorney Tuesday and swiftly convinced a coroner's jury it was not true—as her husband charged—that she coldly shot down a younger rival for his love.

The jury, after watching Mrs. Katherine Ann Haynes step from her real-life role as a postal clerk and play the part of a relentless lawyer, held the early-morning kiling of Nancy Penton was accidental.

Miss Penton, 19 and auburn-haired, was shot about 12.30 a.m. Tuesday in the apartment she is reported to have shared with Willis M. (Mickey) Haynes, balding 32-year-old vacuum cleaner salesman from nearby Arlington, Va. Haynes contended his wife shot purposely; she said the gun went off accidentally when the younger woman grappled with her.

The coroner's jury verdict is not necessarily final. Asst. U. S. Atty. Kenneth Wood said he would announce Wednesday whether a homicide charge would be drawn and the case taken to a grand jury. In the meantime Mrs. Haynes, who says she's been told that cancer allows her only a year to live, was free under bond on the much less severe charge of assault with a deadly weapon.

Marched Back

Haynes had told police that as he left Nancy's apartment early Thursday morning his wife met him outside, marched him back in at gunpoint and forced him to stand by as she fired at the girl. She put the pistol down on a piano, he said, and departed.

Miss Penton, who police said came to Washington two years ago from McLaine, Miss., died an hour later in a hospital.

Haynes had given the same account at the inquest when his wife said she wanted to ask some questions.

In the manner of an experienced interrogator, the mother of four children frequently began, "is it not true.....?" At times she stood, at others she leaned back in her chair and tapped her fingers commandingly on a table.

Lunged At Her

Occasionally she fired questions so rapidly that Coroner A. Magruder MacDonald had to intervene.

Mrs. Haynes had told police earlier she did force her husband to accompany her to the apartment. But when they got there, she was quoted, Miss Penton cursed and lunged at her.

She said she grabbed the girl's pajamas and the pistol went off accidentally when Miss Penton's hand struck it.

Haynes said as he left the northeast Washington apartment early Tuesday morning he found his wife in his car outside. She had a pistol, he said, and snapped: "I want to see Nancy." Nancy was on the bed and wearing only pajama tops when they entered, Haynes said.

Rent a Car or Truck!
Nat'l. Car Rental. 2-8579.—Adv.

The Weather

NEBRASKA: Partly cloudy Wednesday and Thursday, scattered thunderstorms Wednesday and in east and extreme north Thursday, mostly late afternoon and night; high Wednesday generally near 90.

Lincoln Temperatures

1:30	a.m. Tue.	74	2:30	p.m.	84
2:30	a.m.	73	3:30	p.m.	85
3:30	a.m.	72	4:30	p.m.	85
4:30	a.m.	70	5:30	p.m.	84
5:30	a.m.	69	6:30	p.m.	83
6:30	a.m.	70	7:30	p.m.	82
7:30	a.m.	73	8:30	p.m.	81
8:30	a.m.	75	9:30	p.m.	78
9:30	a.m.	80	10:30	p.m.	76
10:30	a.m.	84	11:30	p.m.	75
11:30	a.m.	85	12:30	a.m. Wed.	75
12:30	p.m.	85	1:30	a.m.	74
1:30	p.m.	85	2:30	a.m.	72

High temperature one year ago 97; low 72.
Sun rises 5:12 a.m.; sets 7:54 p.m.
Normal July precipitation, 3.10 inches.
Total July precipitation to date, .07 inches.
Total 1955 precipitation to date, 11.02 inches.

Nebraska Temperatures

	H	L		H	L
Lincoln	86	69	Imperial	92	57
Lincoln air'pt	86	70	Sidney	89	58
Omaha	87	66	Scottsbluff	90	62
Grand Island	87	67	Chadron	93	68
North Paltte	87	66	Norfolk	88	64

Temperatures Elsewhere

	H	L		H	L
Chicago	91	71	Atlanta	94	74
Cincinnati	85	71	Boston	79	65
Cleveland	88	67	Miami	88	76
Detroit	87	67	New York	92	76
Indianapolis	83	71	Washington	91	77
Memphis	92	73	Fort Worth	91	75
Milwaukee	89	74	New Orleans	89	73
S. Ste. Marie	84	58	Denver	88	59
Des Moines	91	69	Phoenix	98	75
Moline	89	69	Los Angeles	87	68
Fargo	93	69	San Francisco	70	51
Kansas City	89	71	Seattle	76	51
Mpls.-St. Paul	95	70	Winnipeg	92	68

Need Money?
See Class 58, today's Want Ads.—Adv.

Weather Key To Corn Crop

Nebraska's corn, helped along by the high humidity and favorable temperatures during the past few weeks, now is dependent on further good weather to get it through the critical stage.

For a story on the reports of government observers, see Page 7.

Fabric Jamboree
Don't miss the gigantic summer clearance event now going on at The Yardage Shop, 1130 N St.—Adv.

-Capitol Hill-

Aid Cuts By House Restored

Action In Senate Major Win For Ike

WASHINGTON (AP) — The Senate Appropriations Committee Tuesday voted to restore $565,600,000 of the $627,900,000 cut by the House from President Eisenhower's foreign aid bill.

The restorations, most of them made by a heavy vote, represented an important victory for the President on one of the key bills in his 1955 program.

The bill as reported out of the Senate Committee carried $3,204,341,750 for assistance to this country's friends throughout the world in the fiscal year which began July 1.

Thursday Debate

This compares with $3,266,641,750 asked by Eisenhower and $2,638,741,750 voted by the House.

The bill is to be taken up on the Senate floor Thursday. In view of the strong committee vote to knock out most of the House cuts, the administration's chances of holding the restorations on the floor appeared to be good.

Earlier, several senators had reported privately on restorations votes by the committee.

These were the restorations made by the Senate committee:

World wide military assistance—420 million dollars. This was the major House cut. The vote to restore the money was 14 to 7.

Special Fund

Defense support for Asian nations—$52,300,000.

President Eisenhower's special fund for Asian development—50 million. This gave him three-fourths of the 200 million he asked. The House had voted 100 million.

Direct forces support — $12,200,000.

Technical cooperation or point four aid—5 million.

Intergovernmental committee for European migration—$2,500,000.

United Nations relief and works agency—4 million.

Ocean freight charges for surplus agricultural commodities—3 million.

Services Held For Joann Burgess, 26

O'NEILL, Neb. — Funeral services were held here for Joann Burgess, 26, daughter of Dr. and Mrs. L. A. Burgess of O'Neill. She died in a Rochester, Minn., hospital following a long illness.

She attended Colorado Women's College at Denver and was graduated from the University of Colorado at Boulder. She taught one term in a Denver junior high, but illness interrupted her teaching career.

Surviving are her parents and a a brother, Warren L. Burgess of Lincoln.

Omaha Will Serve As Headquarters For Soviet Group

OMAHA (AP)—Soviet Russia's farm delegation will use Omaha as its base of operations during the group's two-day visit to Nebraska July 30 and 31, traveling from here to visit farming areas.

The Russians will arrive here the evening of Friday, July 29, following a 12-day tour of Iowa farms. The 12-man delegation of high ranking Soviets will be feted at a dinner and reception that night.

Some Stores' White Bread Cut 2 Cents

The retail price of white bread dropped from 22 to 20 cents a loaf at some Lincoln groceries Tuesday.

The price drop evidently started when two baking companies near Des Moines, Ia., cut wholesale prices in a "very competitive situation," according to Harold D. LeMar, president of an Omaha baking firm.

The Iowa wholesale drop caused retail prices to fall to 20 cents a loaf in most Omaha stores, and the drop spread to some Lincoln retailers.

A spokesman for the Wendelin Baking Co., in Lincoln said the bakery had had no reports of a retail price drop. He said there was "no justification for a drop here," although a "battle" is on in Omaha and Des Moines.

The Continental Baking Co. here announced its retail price on white bread dropped to 20 cents a loaf Tuesday. Other Lincoln bakeries reported they knew nothing of the cut.

Several Lincoln retail stores reported the two-cent drop Tuesday while others said they knew nothing about it.

One retailer said it "looks like a developing situation," and that he felt the cut might become general in Lincoln. He lowered his price to 20 cents Tuesday morning. He attributed his cut to an "Iowa price war."

Another Lincoln retail grocer said one bakery had lowered its wholesale price a cent and a half to 17 cents a loaf but that this reduction had not yet affected retail prices here. He said grocers were "waiting to see what the other bakeries do."

The price lowering does not affect dark and specialty breads.

Wally Cox Is Rehired

LAS VEGAS, Nev. (AP) — The hotel that fired Wally Cox last week Tuesday filed a $250,000 suit against the comedian's agency —and then promptly hired him back.

Cox was named in the suit, although the Dunes Hotel's complaint asked damages only from the William Morris Agency Inc., which booked Cox into the Dunes' floor show.

Joseph Sullivan, president of the Dunes Hotel Inc., said that Cox, television's Mr. Peepers, starts Wednesday night at the same $11,000 a week he was promised in the beginning for a four-week stand.

Bridenbaugh Asks For Full Budget Reports

The Legislature's Budget Committee has recommended that all state departments furnish a monthly statement of both unexpended and unencumbered balances to the Legislature while it is in session so the committee can better understand the departments' financial status.

Sen. Hal Bridenbaugh of Dakota City, chairman of the committee, said in announcing the recommendation, that just the unexpended balance failed to give a true picture.

He explained that the unencumbered balance gave a better indication because it showed funds that have not been set aside to meet some expense.

Compilations by the Legislative Council Tuesday indicated the Budget Committee underestimated carry-over funds in the hands of state agencies by about 12½ million dollars.

The Budget Committee had estimated the money still held at the end of the biennium June 30 at $15,082,391. Legislative Council tallies put the actual total at $27,630,322.

Sen. Bridenbaugh has said the committee could only use the estimates made by the agencies themselves.

Although the higher-than-anticipated carry-over means more money is available for spending in the biennium than the Legislature had envisioned, Gov. Victor Anderson warned the agencies this doesn't mean they are to spend the extra money.

Med School Removes Some Fire Hazards

OMAHA (AP) — University of Nebraska College of Medicine officials Tuesday reported progress in the job of removing fire hazards criticized in a recent report from the State Fire Marshal's office.

Workmen treated ward room draperies with fireproofing solvents.

Plans for an extra hospital dinning room went ahead when engineers learned that the wall in which the door will be cut is not a weight bearing wall.

College officials predicted a 10-day delay before they could reach an estimate of the cost of the fireproofing job but said the figure would be between $80,000 and $100,000.

Other major changes recommended by the Fire Marshal's office were:

South building —escape route from fifth floor, better storage of ether and smoke barrier partition.

North building —additional exits from the west lounge lecture room, re-installation of a fire escape, placement of illuminated lights.

Coffee shop —enlargement of closing.

Service building — Additional exit from the second floor, flammable liquid storage room, underground gasoline storage.

Laundry building — another entrance.

St. Elizabeth Staff Changes Discussed For Emergencies

A St. Elizabeth Hospital authority said discussion at the Executive Board meeting Tuesday centered around experiences encountered during the first two weeks the hospital has been without interns.

He said changes in the present system of emergency service were suggested. The hospital is now operating under a system whereby staff members cover emergency cases by assignment.

Interns had been used for emergencies under the direction of staff members. No Lincoln hospital received any interns from the June graduating classes of any medical school.

The hospital staff will have to make any changes in the emergency case plan, the official said. Changes suggested at the Executive Board meeting will be considered at the staff meeting next Tuesday.

Opponents Of Hells Canyon Lose A Round

WASHINGTON (AP)—Hells canyon Dam legislation barely survived a move to pigeonhole it Tuesday. Members of Congress disagreed as to how it will fare during the remainder of the waning session of Congress.

The House Interior Reclamation Subcommittee rejected, 13-11, a motion to postpone indefinitely action on bills to authorize a 308-million dollar federal dam in the Hells Canyon reach of the Snake river along the Idaho-Oregon border.

It was a party line vote, with Democrats opposing the motion by Rep. Miller (R-Neb.) and Republicans supporting it.

Sponsors of two identical Hells Canyon bills said they were encouraged by the vote. But two Republicans said the vote shows the legislation will not get through the committee this year.

Proponents of the legislation are hopeful committee approval would cause the Federal Power Commission (FPC) to defer action on the Idaho Power Company's applications to build three dams in the Hells Canyon stretch of the Snake. The Three dams, costing 133 million dollars, would flood the proposed federal Hells Canyon Dam site.

City Is Studying Possibilities For Using Federal Road Funds

By BILL DOBLER
Star Staff Writer

The city engineering department is making a study of Lincoln's urban highway needs in view of some $330,507 in federal funds available to the city on a matching basis for the urban system.

Deputy State Engineer H. G. Schlitt has advised the city of the federal aid funds now available and the expiration dates. Lincoln has $144,723 available to it that must be placed under contract by Jan. 1, 1956 if it is to be used.

Another $185,784 became available in July and will lapse unless used by Jan. 1, 1958.

Projects to use the federal funds would be "very desirable for Lincoln" in the opinion of Public Works Director D. L. Erickson. The need for a more adequate highway system, both through and between cities, is clearly demonstrated, Erickson said, by the big federal highway program.

Might All Be Used

While a matter for final City Council decision, Erickson said it would be physically possible for the city to make use of all federal funds now available. The city he said, has some $100,000 in gas tax and auto registration fees this year that could be used to match $100,000 of the $144,723 that expires this coming Jan. 1.

Use of the remaining $44,723 could be placed under contract by the city before the end of the year. These would be contracts that would be paid for out of the 1956 gas tax and registraiton fee receipts.

This plan would still leave enough to match in 1956 the $185,784 in federal funds that would lapse in January of 1958. It is estimated that Lincoln's gas tax and registration fees in 1956 will be about $320,000.

Only On Highways

The urban aid funds can only be used on the city's approved urban aid system. This system covers highways 34, 6 and 77 through Lincoln, both the northeast and southeast radial highways from the downtown area, 27th from D to South and a planned system of downtown distributor streets.

Highways 34, 6 and 77 would include work on 10th and O Streets through the city.

To date, Lincoln has only used urban aid funds on one project, the nearly $1 million start on the southeast radial from 21st and K to 27th and D. This is a 50-50 matching project between the city and federal government, with the exception of some minor details.

Aside from the radial project, the city's gas tax and registration fees have been used for street improvements on other than the urban system where no matching funds are available.

County Board Told Trailers In Beach Residential Area

A complaint has been made to the Lancaster County Board that land in the residential area south of Capitol Beach is being used by trailer owners.

George Rudolph of 1840 West Q complained that "six trailers are now scattered around the area."

He said an acre was sold recently to two purchasers. One constructed a house, but the other put a trailer on his half-acre.

One trailer has been there two years, another for one year, four for less than four months, and two only since last Saturday night, he said.

Commissioner Chris Kuhner said if the trailers were in violation of the county code, action would be taken.

The matter was referred to Commissioner Del Lienemann, county zoning board chairman. Lienemann is presently vacationing.

Two Points of View. Both your favorite Sports Editors, Dick Becker and Don Bryant are "Tops" at sports writing. They both write columns in The "Sunday Journal and Star."

'New Moon' Plays To 20,000; Good Weather Was Help

Lincoln's community operetta, which this year was "New Moon" by Sigmund Romberg, was a success this year as in the past six years.

About 20,000 persons attended the four performances of the operetta directed by Oscar Bennett, professor at Nebraska Wesleyan University.

Miss Norma Carpenter, president of the Civic Singfest Committee, said its success was helped by good weather on all four nights. In the seven years the show has been given, rain has interrupted five times, she said.

She added that Friday, Saturday and Sunday performances were improved by the re-routing of airplanes. Planes were disturbing Thursday night, she said.

A favorite act with the children was the Davy Crockett dance which was worked into the score.

Work Under Way On Power Report

WASHINGTON (AP) — Congress may get a Reclamation Bureau report this session on the feasibility of a heavy power transmission line from Fort Randall Dam to Grand Island, Neb.

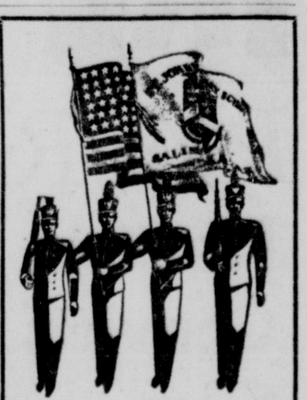
Sen. Curtis (R-Neb.) said Tuesday he has been informed the bureau is working on the survey. No promise has been made to deliver the report before Congress adjourns, he said, but the bureau reportedly will try to finish it by then.

Lifts Blackout On Vaccine

WASHINGTON (INS) — The government lifted its Salk polio vaccine news blackout Tuesday and disclosed that as of July 13 there were 209 confirmed cases of the disease among children who have been inoculated.

The 12-day secrecy policy presumably was ended as a result of complaints against the July 7 order which eliminated periodical reports on the number of such polio cases on the ground that they were "without meaning."

A U. S. Public Health Service spokesman announced the controversial order had been cancelled and that the figures will now be made public at least once a week.



ST. JOHN'S
MILITARY SCHOOL
SALINA, KANSAS
(EPISCOPAL)

Over sixty-five years of distinguished service. Competent leadership and guidance. Boys of all religious faiths welcomed. Fully accredited. Grades 5-12.

Civil Air Patrol group an auxiliary of the U. S. Air Force. New barracks.

For complete information call

Capt. Keith G. Duckers
Wednesday, July 20
Hotel Cornhusker
Lincoln, Nebraska

or write
St. John's Military School
Box L-55
Salina, Kansas

COST: 1 ICE CREAM SODA A DAY

If your doctor prescribed an ice cream soda a day for 10 days to get you out of a sick bed, you'd take your "medicine" gladly . . . with little thought to its cost. When figured on the basis of the quantity of medicine the doctor asks you to take every 24 hours, today's prescription rarely costs you more than a daily ice cream soda. But it does something no ice cream soda can do. It cures disease.

TODAY'S PRESCRIPTION IS THE BIGGEST BARGAIN IN HISTORY

RUPPERT Rexall Pharmacy

13th at N — Free City Delivery — 2-1209

1/2 Price Sale

3 PIECE SET
Matched, Streamlined
LUGGAGE

ALL 3 PIECES
$19.95
FEDERAL TAX INCLUDED
NO MONEY DOWN
$1.00 WEEKLY



ZALE'S REPEATS
A SELLOUT
Choice of
Natural Rawhide Color
or Brown
ENOUGH LUGGAGE FOR THE WHOLE FAMILY!

3 PIECES
for less than you would expect to pay for one case alone!

Yes, beautiful luggage, beautifully priced! A set of 3 smartly matching pieces! 26" pullman, 21" overnight and 12" train case . . . sturdily constructed to absorb shocks! Large cases have pockets for added packing space. Train case has mirror, removable tray!

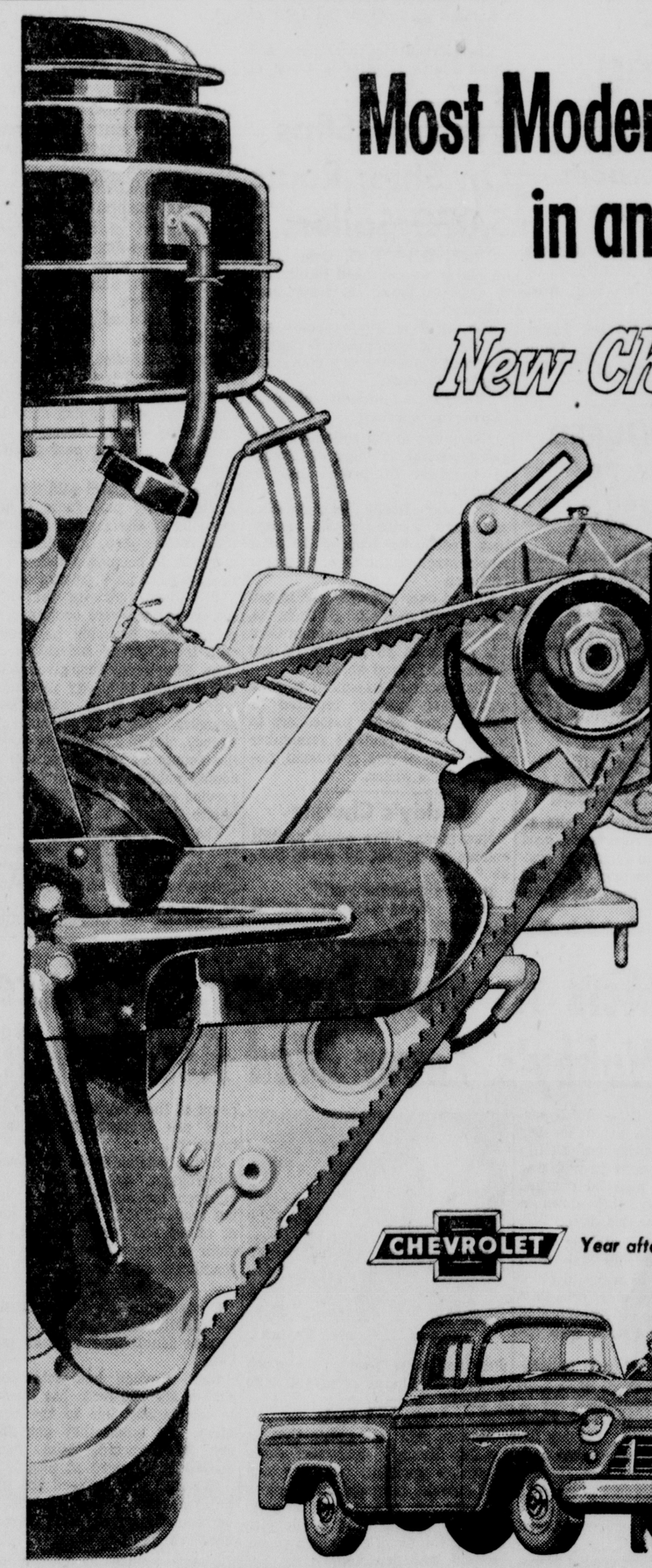
ZALE'S Jewelers
1329 O St., Lincoln Ph. 2-3217
Open Thursday 9 AM to 9 PM

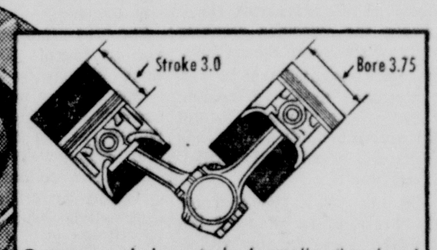
NO MONEY DOWN
No Interest
No Carrying Charges

MAIL ORDERS FILLED
ZALE JEWELRY COMPANY 7-20-55
1329 "O" Street
Please send ..... Color .....
Name .....
Address .....
City ..... State .....
Cash ( ) Charge ( ) C.O.D. ( )
New accounts please send references & employment

Most Modern, Shortest Stroke V8's* in any leading truck!

New Chevrolet Task-Force Trucks





Oversquare design—stroke is smaller than bore!

Here's the measure of a truly modern V8 engine —Chevrolet's advanced oversquare design. It means less friction . . . greater efficiency . . . longer engine life!

Here are more dollar-saving reasons why new Chevrolet trucks offer you the most modern V8's* your money can buy!

MODERN 12-VOLT ELECTRICAL SYSTEM
Double the punch for quicker starting and more efficient ignition for finer performance.

GAS-SAVING HIGH-COMPRESSION RATIO
With a high 7.5 to 1 compression ratio, Chevrolet's new V8 truck engines squeeze extra power—and *work* —out of gas.

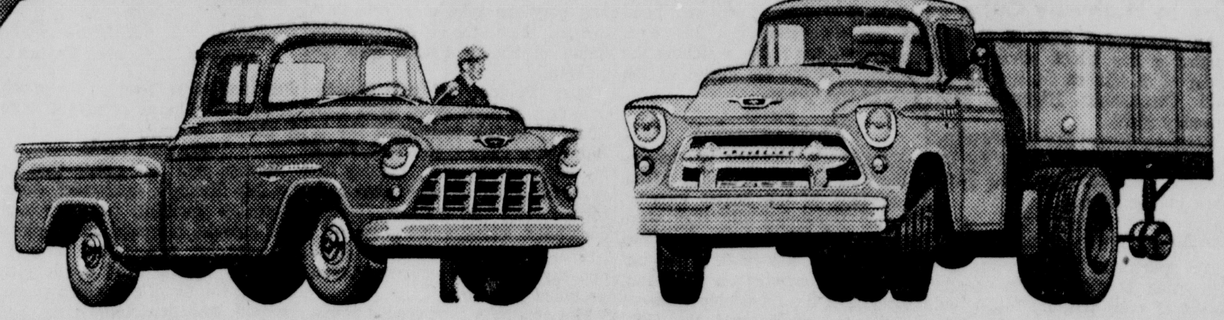
EXTRA-HIGH POWER PER POUND
Since these V8's deliver high power per pound of engine weight, more power is available for hauling.

ADVANCED AIRCRAFT-TYPE VALVES
Valve action is more positive for finer, smoother performance.

FLOATING OIL INTAKE . . . FULL-PRESSURE LUBRICATION
Oil intake selects the cleanest oil for positive, full-pressure engine lubrication.

*V8 standard in the new L.C.F. models, an extra-cost option in all others except Forward-Control models.

CHEVROLET Year after year . . . America's best selling trucks



TRUCKS 17 & P

DU TEAU CHEVROLET COMPANY 27 Years

TRUCKS 17 & P

Three County Departments Ask Budget Hikes

By VIRGIL FALLOON
Star Staff Writer

Budget hearings before the Lancaster County Board began Tuesday with three departments so far requesting increased appropriations for the 1955-56 fiscal year.

Largest increase was sought for the county attorney's office, which proposed a $47,195 budget, representing $9,194.72 more than spent the past year.

Co. Atty. Elmer Scheele said the county attorney and tax foreclosure budgets were combined this year to promote "office efficiency" and a "better bookkeeping system."

Approximately $4,400 of the increase represented proposed salary boosts for deputy county attorneys and secretaries.

Scheele asked the salary of his chief deputy, Dale Fahrnbruch, be increased from $4,350 to $5,500 a year and that salaries of his other two deputies be increased to $4,500 a year. They are presently paid $3,600 and $3,200.

Sheriff Merle Karnopp submitted a $62,510 budget for his office and $29,870 for the jail, representing increases of $8,240 and $2,294, respectively, over 1954-55 expenditures.

Karnopp said $6,000 in the sheriff's budget represented salary increases, of which $3,210 had already been approved by the county board. Other major items were $2,250 for car radio units and $584 for a new patrol car purchased during July.

The other budget request heard was that of County Assessor Arthur M. Davis who asked $85,450. This compares with $82,420.89 actually spent during the previous year.

Thr request contained a $15-a-month increase for 14 staff members, the chief deputy and the field deputy.

Davis also estimated an increased office expense as the result of the new state law requiring farmers to keep a monthly inventory to determine an average figure for assessments.

During the afternoon, the Board held a closed-door session with county office heads on salary increases.

Board Chairman Russell Brehm declined to discuss the meeting, except to say "we wanted their advice and counsel before the Board takes action on proposed salary increases."

Brehm estimated a $15-a-month across the board raise for county employees would cost the county $75,000 more a year.



Terrace Plowing Demonstrated

Roger Tekoste (on tractor) demonstrates terrace plowing during the annual 4-H soil conservation field day held at the Fernard Sullivan farm south of Lincoln. Features of the afternoon included the terrace plowing contest, and a terrace judging contest. (Star Photo.)

Here In Lincoln

Roper & Sons Mortuary.—Adv.

Col. Albert To Speak—Northeast Rotary club will hear Col. B. B. Albert, state penal director, speak on "Rehabilitation of Prisoners," at the meeting Wednesday evening at Cotner Terrace.

Wadlow's Mortuary.—Adv.

Named To Faculty—Morine A. Nyquist, composer and director who is a former University of Nebraska student, has been named to direct the band and orchestra of Huron College music department.

Hodgman-Splain Mortuary.—Adv.

Kiwanis Picnic — The annual Kiwanis picnic will be held Friday at Camp Kiwanis near Milford. The camp pool will open at 4 p.m. with a lifeguard on duty. The picnic will be in the main building at 6 p.m. Camp Fire Girls will provide an evening program.

Roberts Mortuary.—Adv.

Hinman Bros. Phone 2-4275 for Roofing, Siding and Paint.—Adv.

Mr. Joe of Joe's Beauty Salon will vacation July 30.—Adv.

Billy Encouraged

LONDON (AP)—American evangelist Billy Graham returned to Britain after a six week crusade in Europe. He said he was greatly encouraged by what he called a spiritual awakening on the Continent.

UNION FREIGHTWAYS
STORAGE
LOCAL AND
LONG DISTANCE
MOVING
RIGGING
FREIGHT HAULING
HEAVY HAULING
Phone 2-1273
145 South 8th

Rites To Be Friday For Mrs. Anderson

Mrs. Ruth Olson Anderson, formerly of 1621 A, died in Lincoln Tuesday. She had lived in Mobile, Ala., since 1949 and had returned to Lincoln a few days ago.

Funeral services for Mrs. Anderson, who was the widow of Lincoln lawyer Roland Max Anderson who died in 1948, will be held at 10:30 a.m. Friday at Holy Trinity Episcopal Church. The Rev. David Gracey will officiate. Burial will be at Wyuka Cemetery.

Mrs. Anderson was a native of Lincoln. She was a member of Holy Trinity Episcopal Church and PEO.

Surviving are her sons, Roland M. of Denver and Park F. of Chicago; a daughter, Mrs. Rosemary Pollard of Vienna, Va.; a brother, Carl W. Olson of Lincoln; four sisters, Mrs. Phil Sidles and Mrs. C. Lauer Ward, both of Lincoln, Mrs. Gilbert Reynolds of Grand Island and Mrs. R. A. Skoglund of Grand Forks, N.D.; and five grandchildren.

Clara Hellberg, 59 Years Here, Dies

Miss Clara Helberg, a Lincoln resident for 59 years, died Tuesday. She was 76.

Mrs. Helberg was born in Middle Creek, Neb.

Surviving are several nieces and nephews.

LAFB Man Fined On Saline Larceny Charge

Lincoln Star Special

WILBER, Neb.—In Saline County Court Tuesday, Lawrence Feaster, 20, of the Lincoln Air Force base was fined $25 and costs when he pleaded guilty to charges of petty larcency.

Feaster is charged with stripping accessories from autos at Crete.

Harold Hastings, 42, of Lewiston, Ida., pleaded guilty to issuing no-fund checks and was bound over to the District Court by County Judge C. C. Shoemaker.

Services To Be Thursday For Clarence Peckman

Lincoln Star Special

BEATRICE, Neb.—Funeral services for Clarence C. Peckman, 66, who died unexpectedly while returning from Blue Springs by auto, will be at 2 p.m. Thursday at the Harmon Mortuary at Beatrice. Burial will be at Blue Springs.

Survivors include two sons, Carl of Lincoln, and Ray of Beatrice, and one brother, Leonard of Clay Center, Kan.

Fred Eissler, 75, Carpenter, Dies

Fred Albert Eissler, 75, died Monday. He had lived in Lincoln all his life.

Mr. Eissler was a carpenter, and was a life-member of the Carpenters Union.

Surviving are three sisters, Mrs. Helen Dalton of Santa Anna, Calif., Mrs. Nina Camesasca and Mrs. Clark King, both of Lincoln, and several nieces and nephews.

W. H. Meyer, 74, Dies In Colorado

W. H. Meyer, a former Lincoln resident, died Monday at Colorado Springs, Colo., at the age of 74.

Mr. Meyer was a shoe salesman in Lincoln before moving to Colorado four years ago.

He was a member of Redeemer Lutheran Church in Lincoln.

Surviving are his wife, Ruby; mother, Mrs. Wilhelmina Meyer of Lincoln, and two sisters, Mrs. Fred Hansen and Miss Daisy Meyer, both of Lincoln.

TUMS
TOP SPEED "On the Spot"
Relief for Heartburn
Only 10¢ a roll

NO MONEY DOWN—AT STEVENS
2-DIAMOND DUETTE
Perfectly Matched in 14 Karat Gold
$49.50
A $75 VALUE
Terms as Low As $1 a Week
STEVEN CREDIT JEWELERS
1340 "O" STREET
Open Thurs. Nights 'Til 9

NOW! Car Protection AT LOW COST!
KAWNEER KAWPORT
- Protect your car or enjoy a patio
- Easy to install yourself
- Architecturally correct design
- All aluminum
- Never needs paint
- Stops rain and snow
- Lets light in and air circulate
- Built-in rain gutters

FHA Approved $11.76 Per Month No Down Payment Now on Display

LINCOLN TENT & AWNING
2616 O 2-1977

Never a greater Oldsmobile
Never a better time to deal!

You've got every reason in the world for wanting this Oldsmobile! *Everybody does!* It's the most popular Oldsmobile of all time—with more glamour, more power, more luxury . . . *more everything* than ever before! And now you've got the best reason in the world for actually owning it! Because this flashing "Rocket" Engine car is priced right for you—*right now!* In fact, you'd never believe a car so big could cost so little! Stop in—drive it yourself! Get our generous appraisal . . . get out of the ordinary *into an Olds!*



Oldsmobile "88" 2-Door Sedan

"ROCKET" ENGINE
OLDSMOBILE

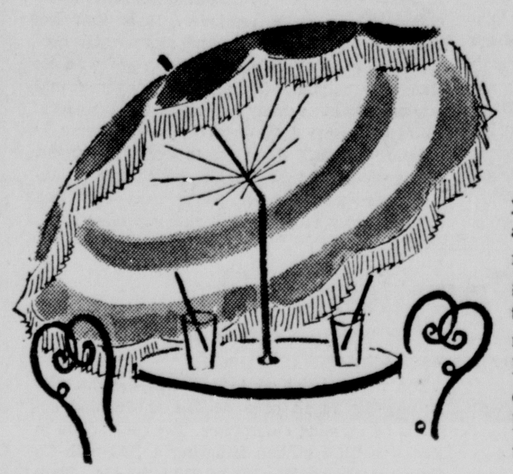
LOCAL DELIVERED PRICE
Oldsmobile "88" 2-Door Sedan
as low as
$2385
State and local taxes extra.
Your price depends upon choice of model and body style, optional equipment and accessories. Prices may vary slightly in adjoining communities.

VISIT THE "ROCKET ROOM". . . AT YOUR OLDSMOBILE DEALER'S!

RANDOLPH OLDSMOBILE CO.
Phone 2-3397 1832 "O" St.

GO AHEAD . . . DRIVE IT YOURSELF! THE GOING'S GREAT IN A "ROCKET 8"!

AT MILLER'S Shop 9:30 to 5:30 Thursday 10 to 8:30



Don't forget your summer hostess!

The little gift that says "thank you" to your summer hostess is a courtesy that makes you long remembered as a thoughtful guest! Take your pick from these suggestions and the many nice gift items throughout Miller's . . . tuck it in your suitcase your next visit or send it later, beautifully gift wrapped from Miller's.

Crackle Glass Vases in Red, Blue, Green or Clear Glass..... $1 and 1.50
Popular Milk Glass vases, ash trays, cruets, creamer andsugar. $1 to $2
Delft Ware tiles, pitchers, vases, ash trays from Holland ..... $1 to $12
From China, Fifth Floor

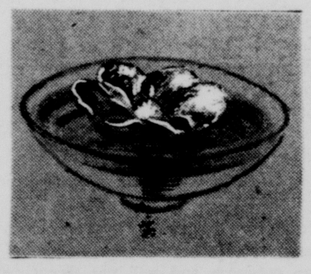
Black Wrought Iron Accessory Pieces . . . High style at delightfully low prices mark these as perfect gifts. Black wrought iron tidbit trays, wall sconces, magazine racks, fruit bowls, candle holders, many styled with touches of Brass. 1.20 to $5
From Housewares, Fifth Floor

Pretty Paper Napkins in fancy floral designs. Boxed..... 59c to $1
Jeweled Pencils and ball point pens..... $1 plus tax
Leatherette Coasters for the hostess who loves to entertain. . . . $1
Note Paper in so many charming designs and colors..... 59c to $1
From Stationery, First Floor

Gourmet Tea Package Sets for those with discriminating taste. 1.85 to 2.65
Jam and Jelly Sets give a real taste treat to the family..... 1.60 to 3.75
Fancy Candies . . . Summer assortment of jelly candy, assorted jellies and cream candies, cordial jellies and boxed salted nuts..... 85c to $2
From Candy, First Floor

Lovely for the Hostess or Home

Kahula Floating Flower Candles



Delicately beautiful floating flower candles are created of the purest waxes by skilled artists. Only the center part of the candle burns, so when that is burned you may replace votive lite and use the flower indefinitely.

Float the candles in a punch bowl, in your patio pool, anywhere you use them you'll find the soft glow an enchanting accent for any party. Choose White, Pink, Peach, Blue, Turquoise.

Each $1

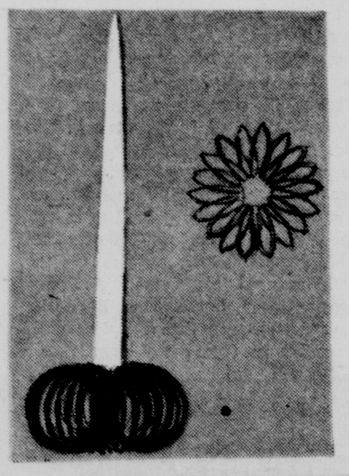
Arrange Flowers on Your Candles With

Candle Vases

Fill the candle vase with water, slip it down over your candle, letting it rest on the candleabrum. Then arrange a beauitful little bouquet around the candle. It is a compliment to any table setting, a lovely arrangement for your buffet . . . or for any place, any time you use candles.

Set of two 1.20





Coils for Your Candles

Wire spring coils make ideal candle holders! They adjust to any size candle and hold it firmly straight. Truly modern, beautiful and completely functional. These are imported from Holland.

Small size, pair 59c
Large size, pair $1

For right around home . . . squelch the skeeters

Moskeeto-Lites

Repel mosquitoes effectively with the new Moskeeto-Lites. Small glass rose bowls filled with candles give off an effective repellent when burning. Moskeeto-Lites will not smoke, smudge or stain. They are perfecty safe . . . even decorative and they are pleasantly cinnamon-scented.

Candles will burn for 50 hours . . . but when the candles are gone you will use the bowls proudly for flowers. Moskeeto-Lites are nice for use indoors or out and they will not blow out!

Box of two $2

CANDLE BAR, Fifth Floor.

MILLER & PAINE
diamond jubilee 1955

A Job To Do

Arbitration brought clearing skies to the controversy between farmer irrigators and the Loup River Public Power District in north central Nebraska.

The farmers who need the water from the Loup for their crops and the LRPPD which needs it for electric power production will both be served—the farmers by payment of an adjusted price per acre foot and the LRPPD by receiving the payments to cover that which would have been additional revenue from power that would have been generated had the irrigation water remained in the river.

It is to be presumed that the settlement is mutually satisfactory and that good will between the power agency and the Loup valley farmers will continue unvexed. The state generally is pleased to know that its people prefer to settle difference by negotiation. But the incident serves as a reminder. It is that Nebraska is becoming more and more water conscious—that even in eastern Nebraska with its abundant rainfall, irrigation for ever-normal production is rapidly coming to the fore. Greater conservation of water in its rivers is a future "must." Even yet the greater amount of its water—enough for all conceivable irrigation needs plus electric power uses—continues to flow away unrestrained and unproductive.

Losing Population?

It was a thought-provoking report that emanated from the Tenth District Federal Reserve Bank at Kansas City for July.

It said that demand deposits of individuals and businesses in the district—it includes Nebraska—increased $214 million during 1954, more than overcoming a reduction of $32.6 million in 1953. The region's gain which amounted to 4.7 per cent did not keep pace with the national gain which was 9.1 per cent.

The report went on to say that the dip was largely the result of a decline in demand deposits by farming enterprises. The contraction in 1954 was $21.5 million following a 1953 with its even greater contraction of $38.4 million. Federal Reserve said demand deposits from farming was at the lowest point since 1946.

Thus the long shadow of curtailed production and lower price supports tends to show itself in farm earnings. There is evidence that while the Benson attack on national food surpluses may be having its troubles getting rid of them, it is working effectively in getting rid of the farmer's surplus dollars.

But in dwelling in more detail on the agricultural decline, the Federal Reserve made an arresting comment. It said that while the general field had declined, it was quite possible that the deposits of the individual farmer are holding up. The answer to this seeming paradox, the report suggests, is in a decline in farm population. There is reference to the emigration of farmers to other localities and to other occupations. And consequently there is a tendency of the remaining operators to acquire more land, overcoming declining revenues by broader scale production.

Such action may solve the economic problems of the individual farmer, but the political consequences so far as states like Nebraska are concerned are not happy ones. Population is an important factor in the well-being of any state and greater population is a desirable goal and a proper factor, especially where states by increased development and production can support the gain. Nebraska is greatly more abundant that it was 50 years ago. It can support far more citizens. Yet it is being caught in a reverse trend as are its sister agricultural states. Prudent and long-range thinking must face this dilemma and solve it lest the future suffer.

Of Men And Things

By J. E. LAWRENCE

PALOS VERDES ESTATES, Calif.—A recent issue of The Lincoln Star reaching us told of the death of John Allen Freeman, son of Daniel Freeman, first homesteader in the United States under the provisions of the Abe Lincoln act of 1863. On leave from the Union Army at old Ft. Kearny, in the early morning hours of a new day and a new year Dan Freeman filed for a homestead on the banks of Cub Creek, west of Beatrice.

★

Our only recollection of Dan Freeman in the flesh is the hazy memory of a boy still to enter the "teen"-age. Dan Freeman was idling in a chair on the porch of that homestead house (not the log cabin of first construction), a frame structure near enough to a deep creek pool that he could have used its cool depths for a spittoon had he chosen. It seemed to us that he was above average height—tall, lanky, in facial expression particularly around the eyes a frontier man who had lived with the winds of the vast spaces. In bearing and in movements, he fitted the generally accepted conception of the frontier. It is said that more than a million homes came into individual possession under the provisions of that law. It was so different in southern California, including the area known as Palos Verdes (green spikes). This community was a grant to the Leo Carrillo family of movie fame from the Spanish king. There were many of those huge, rich grants. Fifteen years ago while over in the Central Valley in one of many jaunts to this west coast from the Canadian Northwest to the near-Mexican border, we came upon one of the grants so large, we were told, we could ride a full day and still be on its original acres.

Fitted Frontier Type

★

The sale and transfer of these estates in a densely populated region contributed not infrequently to swollen fortunes . . . It could have been one of the contributing factors to the old reclamation views of President Theodore Roosevelt and his able Secretary of the Interior Pinchot in the opening years of the century . . . There was the unwritten law, later reduced to writing, that no individual could have more than adequate water for the irrigation of 160 acres of land . . . That provision is the basis of one whale of a fight now in Congress . . . With the farms growing bigger, we heard criticism of it from the headwaters of the Missouri, particularly bitter criticism in Wyoming and Montana.

★

Just beyond the surf of the beach directly below us is one of the better known "kelp beds" of this region . . . Correction, please . . . Californians insist that the real term to be used is "kelp forests." . . . They say that down under for some considerable depth the beds resemble forests ever so much . . . Maybe . . . We are not exploring . . . On a recent morning inspection without trespassing on neighboring gardens we counted (on the fingers) 52 different specimens of flowering trees, shrubs, bushes and plants, some of them familiar in the Midwest—but more, many more, semi-tropical and a few transplanted from the South Seas . . . They spell out in brilliant colors the year around . . . Only liability is that falling of countless petals each day suggests careful sweeping each morning . . . Simply too darned lazy.

All This, And More, Too

★

There are other liabilities which inject a chilling, somber note . . . No dusk out here closes in without traffic accidents or drownings or near-drownings . . . From Saturday eve through Sunday, listened to the shrill sirens of six ambulance calls . . . Five of them the result of traffic crashes . . . One near-drowning . . . Disneyland had its formal opening yesterday . . . L.A. Times hailed it as a $17.5 million investment . . . The Lincoln Star carries "Merry Menagerie" and "Donald Duck" and not infrequently other Disney features . . . The children's delight in animal characters, including some that appear in The Lincoln Star, are packed into Disneyland . . . Only criticism we heard came from a land-conscious transplanted Nebraskan who could not quite overlook the fact that the first construction steps called for bulldozers to uproot 160 acres of fine orange groves on some of the finest, most fertile valley land . . . He has the notion that growing population does not leave us too much productive land . . . He also has the notion water takes equal rank with fertile land in basic American resources.

Lost Cause

There are going to be hot words and plenty of last ditch stands before all American men are forced into wearing Bermuda shorts. But the seasoned observer extends little hope and sympathy to the holdout. After all the latter was the same fellow who 20 years ago appeared on the hottest days of the year with high topped shoes, flannel pants, a shirt with a high hard collar, a tight necktie, a coat and a hard straw hat, yes, garters, sleeve bands and suspenders, too. If he went for that he'll go for anything.

$15 Million For Smog

Congress lately appropriated $15 million and told the Department of Health, Education and Welfare to go to work finding out what to do about smog.

Smog is one of the new products of modern urbo-industrial civilization that one doesn't brag about—a combination of fog and any number of waste gases, city dust and other things that combine against good health. It was identified as the cause of death of 21 citizens of Donora, Pa., in 1948, and is being held suspect in the rise of respiratory diseases especially noticeable where it occurs.

The agricultural Middle West, whose air remains uncontaminated, still enjoys the blessings of a wholesome outdoors and will not directly benefit from this new federal research. Indeed if it took the self-centered attitude apparent now and then in the coastal areas toward agricultural appropriations or provisions for soil reclamation and flood control it could oppose the research on the grounds that it is of interest and benefit only to special regions, and therefore not in the national interest. But Middle Westerners don't seem to look at things that way and will endorse research for better health elsewhere as it would for the same here. It hopes the department experiences early success.

Could Stand A Little

We imagine that the officers and directors of the Lincoln Chiefs are grappling with a dilemma—one made especially acute by the mauling the Chiefs just received at the hands of the last place Sioux City club.

Always a pennant contender and lately bolstered by fresh and strong talent the Chiefs continue to do better killing giants—not so well with the humbler rivals. That is not an unusual phenomenon that turns baseball dons gray headed. Witness Monday night's game. The Chiefs garnered 19 hits while the Sioux had to settle for 12. But the Sioux got 13 runs to the Chiefs' nine, and runs are the pay-off.

It is a good time to remind the management of a piece of wisdom once expressed by a veteran manager whose team was leading the league in hitting and fielding, but not in the averages. "We're good," he quoth. "A team's gotta be good to make first division. But to be a pennant winner—a team has gotta be good and also lucky. We are fresh out of lucky."

THE LINCOLN STAR

Entered at the Postoffice in Lincoln, Nebraska, as second-class mail, for transmission through the mails. Published each weekday morning by the Journal-Star Printing Co., of Lincoln, Nebraska.

WALTER W. WHITE, PUBLISHER
JAMES E. LAWRENCE, EDITOR
FRANK D. THROOP, PUBLISHER, 1930-1943

MEMBER OF THE ASSOCIATED PRESS

The Associated Press is exclusively entitled to use for republication of all local news in this newspaper and to all news dispatches not otherwise credited to it. All rights of republication of special dispatches are also reserved.

MAIL SUBSCRIPTION RATES

In Nebraska (except Lancaster Co.) and Northern Kansas

	Sunday	Daily	Both
Per Year	$5.00	$6.00	$10.00
Six Months	2.75	3.25	5.25
	9 wk. 1.00	7½ wk. 1.00	9½ wk. 2.00

In Lancaster County other than to Lincoln address.

	Sunday	Daily	Both
Per Year	$5.00	$7.00	$11.00
Six Months	2.75	3.75	5.75
	9 wk. 1.00	6½ wk. 1.00	8½ wk. 2.00

By Mail on Lincoln RFD outside City Carrier boy delivery area.

	Sunday	Daily	Both
Per Year	$5.00	$8.00	$12.00
Six Months	2.75	4.25	6.25
	9 wk. 1.00	5½ wk. 1.00	8 wk. 2.00

To other states and Canada, Sunday 15c a week; daily, 30c a week; daily with Sunday, 45c week.

BY CARRIER IN LINCOLN
(or to Vacation Address)
Daily 30c a week; Sunday 13¾ week (4 Sundays 55c)

PHONE—ALL DEPARTMENTS—2-1234



DREW PEARSON

Friends Of Idaho Senator Get Jobs

WASHINGTON — Here's another episode in the payroll generosity of Idaho's bouncing junior senator, Herman Welker. This chapter might be called, "The Case of the Yellow Shoes."

This column has already reported how Herman arranged for his brother, Ted, to lead the cushy life of a retired truck driver in Twin Falls, Idaho, at the taxpayer's expense. The senator simply put brother Ted on the Senate payroll for $5,200 a year. Meanwhile Ted remains in Idaho, doing no visible work for the taxpayer, though a senator's payroll is supposed to be spent for the benefit of the constituents who send the senator to Washington.

Herman also helped his nephew, Craig Nelson, and a family friend, William Cook, "work" their way through the University of Idaho by paying them a Senate salary for part of the college year. The senator has hinted mysteriously that the two boys were investigating Communists on the university campus for him.

In addition to all this, Senate pay vouchers also reveal that Welker kept an ex-employee, Marion "Pete" Jensen, on the payroll for a year after he had returned to Preston, Idaho, to teach high school. It is unknown whether Welker was also looking for communists in the Preston high school.

Welker and Jensen served together in the Idaho state Senate, then came to Washington together after Welker's election to the United States Senate. Both showed up on the Washington social scene wearing almost identical yellow shoes.

Herman noticed nobody else in the Senate wore loud yellow shoes, so he switched to a more conservative color. "Pete" Jensen, however, who then worked as Welker's administrative assistant, refused to part with his yellow brogans. He liked yellow. But one day Jensen walked on the Senate floor to deliver some papers to Welker. All Herman could see were the yellow shoes moving across the carpet—plump, squeak, plump. Turning to an aide, Herman grumbled: "that so-and-so has worn those yellow shoes on the Senate floor for the last time."

Firing Jensen, however, was a ticklish job, since he has political influence in Southern Idaho. To soften the blow, Welker put out a weepy press release about "losing my good right arm." He also did something more tangible: He kept Jensen on the payroll for a full year, even though Jensen packed his yellow shoes and went back to his former job as high-school teacher in Preston.

Idaho Republicans will be surprised at another name on Welker's Senate payroll — Harry A. Nock, a prominent Idaho Democrat. Welker and Nock also served in the Idaho state Senate together, though Nock never bothered to go back to Washington to work for Welker. Nock was carried on the Senate payroll from Nov. 23, 1953, until recently.

All this may explain why Welker has a reputation for generosity—with the taxpayers' money.

☆ ☆ ☆

ALABAMA JUDGESHIP

A hot backstage battle is taking place in Alabama over the question of whom Eisenhower will appoint as federal judge to replace the late U. S. Judge Charles B. Kennamer for the middle district of Alabama.

The appointment of Republican judges in the deep South always presents certain problems, in addition to which this is the first vacancy to occur on a southern district court since the recent Supreme Court segregation decision. Therefore, much of the South will be watching to see whether Eisenhower appoints an ex-Democrat turned Dixiecrat or a bona fide Republican who has stood by the party through the years.

The man who'll make the initial recommendation is Claude O. Vardaman GOP state chairman of the Alabama Power Co., which is part of the Dixon-Yates combine. One of its directors, John C. Persons, is the cousin of Ike's aide-for-influencing-Congress, Gen. Wilton Persons.

Vardaman is understood to have favored Frank M. Johnson, U.S. attorney at Birmingham, for the judgeship, but the Justice Department let it be known that someone must be selected from the Montgomery district, not from Birmingham.

Other prospects on the list are T. B. Hill Jr., of Montgomery; Bill Albritten of Andalusia; and Ralph Kennamer of Montgomery, son of the late judge.

Hill and Albritten are Dixiecrats. Kennamer is an old-line, genuine Republican, from one of Alabama's most famous Republican families who has been faithful to the party for years. Kennamer was associated with his father in the judge's office for about 20 years.

He and Vardaman and Attorney General Brownell battled together to nominate Tom Dewey in 1948 and also worked for Dewey in 1940 and 1944. Ralph Kennamer was a Dewey delegate in 1948.

Since 1952, however, Vardaman has been somewhat cool to Kennamer because he supported Taft instead of Eisenhower. It's believed, however, that as a result of his long association with the GOP, Kennamer will be Vardaman's second choice for the judgeship and will be appointed to succeed his father.

☆ ☆ ☆

WASHINGTON PIPELINE

Censoring of news by government agencies will be investigated by a House subcommittee to be headed by Congressman John E. Moss, California Democrat. Joining Moss in the probe will be Rep. Dante Fascell, Democrat of Florida, and Rep. Clare Hoffman, Republican of Michigan. Chairman William L. Dawson of the House Government Operations Committee has designated the three legislators to look into growing charges that federal departments are suppressing and distorting information about their operations and are hampering newsmen in their work of keeping the American people informed . . . Government doctors are experimenting with medicines they believe will counteract the effects of atomic radiation . . . U.S. international legal experts have found a sleeper in the Austrian peace treaty. The Russians managed to slip in a clause forcing Austria to trade in strategic materials behind the Iron Curtain.

(Copyright, 1955, By Bell Syndicate, Inc.)



DORIS FLEESON

Dixon-Yates Quiz Gets Nearer To Ike

WASHINGTON — Senator Estes Kefauver has addressed a polite note to Sherman Adams, President Eisenhower's chief aide, asking when it will be convenient for Adams to explain to the Senate Anti-Monopoly Subcommittee his role in the Dixon-Yates contract. The note suggests that with the President in Geneva, there is no desire to press Adams to appear immediately since he must be unusually busy.

It could, of course, be added that there is no desire on the subcommittee's part to put on the star actor of Dixon-Yates while Geneva is monopolizing the nation's headlines. For in discovering that Adams played a part in that controversial affair, Democrats have at last arrived where they have longed to be which is squarely in the immediate vicinity of the President's desk.

Adams' duties can truly be described as those of assistant president and Eisenhower himself has said "Sherm" makes his life possible. This feeling of obligation was the real reason for the President's recent New England safari, Adams being a former governor and member of the house from New Hampshire.

☆ ☆ ☆

With Adams, Kefauver hopes to break the jinx which has marked other Democratic efforts to put the blame for mismanagement in the President's lap. Parents worry about the Salk vaccine confusion but they blame Mrs. Hobby. Educators are angry about inaction in the school field but they blame Mrs. Hobby, Treasury Secretary Humphrey and the Democratic Congress. The postal workers are mad at the postmaster general. Secretary Dulles takes the rap on foreign policy.

It is all very discouraging for a party in search of an issue.

The circumstances under which Adams entered the Dixon-Yates inquiry were an investigator's dream. The chairman of the Securities and Exchange Commission, J. Sinclair Armstrong was refusing to tell the subcommittee why the SEC suddenly cancelled hearings on the financing of the contract the day the House was scheduled to vote on it. Armstrong said Attorney General Brownell had advised him this fell within the President's prohibition on revealing private White House conversations.

☆ ☆ ☆

With this clear indication that at last they were getting somewhere the subcommittee sent Armstrong home to talk it over with the attorney general. The next day the SEC chairman testified that Adams had called and asked for postponement. Then he clammed up again.

The subcommittee didn't mind that new dose of attempted secrecy at all. It is too happy to have reason to call a presidential intimate, a man closely identified with the President in the public mind. Washington at least knows that "Adams calling" rates next to "Eisenhower calling" in the power to get action.

Adams, charming socially and gruff politically, has not been tested as a congressional witness. The question of how he will do in his baptism of fire will crowd the hearing with curious spectators.

He is in a difficult position. He must know the whole story of Dixon-Yates. If he takes refuge behind the President's prohibition as Armstrong first attempted to do, it will produce an effect of secrecy bound to be harmful politically. This is one hearing in which both sides will be wary and well-prepared.

(Copyright, 1955, By UF Syndicate, Inc.)

MARQUIS CHILDS

Destiny Has Named Eisenhower

GENEVA—The drama of this conference of the four powers is very largely concentrated in one man. That man is Dwight Eisenhower, President of the United States at this moment in the greatest crisis in the history of mankind.

The fact that he should today read the opening address at a conference on which the peace of the world and the future of western man depends is in itself drama of a very high order. Fifteen years ago he was an obscure army officer whose career had shown to the outside no particular promise of great things to come, with the events that were to shape his destiny still unseeable and unknowable. It is his intuitive understanding of the role in which his extraordinary destiny has cast him that is part of his strength.

In what the President said in his rather brief opening remarks the only important new element was the prospect of American acceptance of disarmament on the basis not of complete inspection and control but of prevention of a surprise attack. This is close to the Russian concept. Otherwise he made the points he had been expected to make about German reunification, disarmament, the satellite states, and international Communism.

☆ ☆ ☆

But he spoke with a modesty and a reserve that found an immediate response even among some who have been most critical and suspicious of America. This was not the pronouncement of a propagandist but the earnest plea of a man seeking a path to understanding and mutual respect. As he said, "We are not here merely to catalogue our differences nor to repeat the same dreary exercises that have characterized most of the negotiations of the past 10 years. This is a promising and hopeful beginning and the critical question now is how the Russians will respond.

Thus he could say when he landed at the Geneva airport that in representing the hopes for peace of America he represented a force greater than he did when he came to Europe in 1944 with a vast army and air force.

☆ ☆ ☆

That is the kind of confidence making itself felt not only here but throughout Europe and perhaps in Asia as well. It is this element — the capacity to lead from strength that has been missing, for all of America's vast physical power, until the President began during the past six months to discover that he must himself take the lead and put aside at least for a time of trial and testing the fears and doubts of the professional agents of diplomacy.

That is the essential meaning of this meeting at which in the opening stages at least there is every indication that the President intends to carry through the positive and constructive lead that he has begun to assume. As a consequence of the leadership in recent months his popularity in Europe is nearly as great as it was in the immediate aftermath of liberation in 1945. After the doubts and fears of the McCarthyist phase the realization is growing that Eisenhower is truly the President and leader in fact as well as in title of the most powerful nation in the world.

The destiny of this man from Abilene is curiously related to Europe, symbolizing the coming out of the western sky in his beautiful silver plane and a deep and poignant meaning that, for all the thousands of words written about that simple ceremony, can scarcely be conveyed.

He had come to Europe first as merely another general named Eisenhower, chosen by his chief of staff, George Marshall, and the commander in chief, Franklin Roosevelt, to lead an army. He returned a second time more or less under duress at the insistence of Truman to become supreme commander of NATO. Now a third time he has come back, and in this instance of his own volition and choice, to try to do what, given all the complex circumstances of domestic and foreign politics, perhaps no other American could do.

☆ ☆ ☆

As with every man in history who has stood in such a lofty place one cannot help but think of the element of luck that has helped to bring him where he is. During the war and in its immediate aftermath Eisenhower was a passive, if not an inactive, participant in the difficult decisions that have destroyed the reputations of many other men in the years when America's fear of Communism at home as well as abroad was an obsession. Yet, he came through more or less untouched.

It is a part of his good fortune, and perhaps in a larger sense the good fortune of the West in this moment of decision, that through all the years of the cold war he has never been directly attacked by Soviet Russia. His policies as president have been attacked, but the blame has been put on his advisers and most often on Dulles, who is a constant target of abuse. If therefore, the Soviets actually mean to try to negotiate peace they will have no face-saving problem in having to recant their attacks on the principal spokesman for the West.

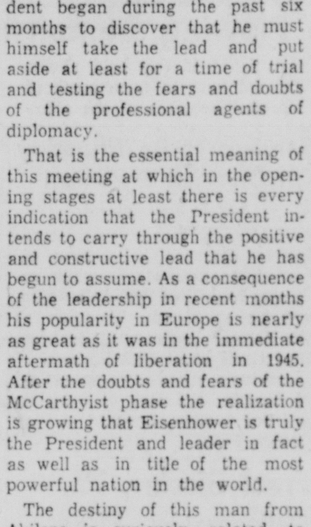
The feeling about Eisenhower should not be misunderstood in America. It is nothing like the almost hysterical adulation that greeted Woodrow Wilson when he came to Paris at the end of World War I. Europe then still believed in saviors and the millenium of a world state which Wilson, the evangel of peace, seemed to promise.

☆ ☆ ☆

Europe has suffered too many shocks and disillusions to cherish such wild hopes today. On the American president there is concentrated the hope not of a new day to be ushered in next month or next year but for a slow and inevitably uncertain and probably painful way out of the dead end that has seemed to promise nothing but more suffering, chaos and finally, extinction.

This hope may be crushed. Eisenhower may fail. But he is speaking with the voice of a strong and confident America, and that is in itself an enormously heartening phenomenon. The political climate in Russia may not have altered in any real and meaningful way. But there is the feeling in Europe that the climate in America has altered, and the man responsible for the alteration is conveying here a sense of what this alteration means.

(Copyright, 1955, U.F. Syndicate, Inc.)



PRESIDENT EISENHOWER

THE PEOPLE SPEAK

Editor's Note: Be brief. Limit your letters to 200 words or fewer. Letters signed by a pen name or initials must be accompanied by writer's name and address. Letters represent only contributor's view.

☆ ☆ ☆

Proceeding With Care

Lincoln, Neb.

To the editor of The Lincoln Star: People who think that any good can come from the Soviet peace proposals have had very little experience with the Red "slickers" in arriving at their intended ends. Some years ago a Communist declared:

"War to the hilt between Communism and Capitalism is inevitable today. Of course, we are not strong enough to attack. Our time will come in 20 or 30 years. To win we shall need the element of surprise. The enemy will have to be put to sleep. So we shall begin by launching the most spectacular peace move on record. There will be electrifying overtures and unheard-of concessions. The capitalist countries, stupid and decadent, will rejoice to co-operate in their own destruction. They will leap at another chance to be friends. As soon as their guard is down, we shall smash them with our clenched fist."

Could anything be more clearly expressed than the methods which the Russians are now using to entrap us? "Electrifying concessions" have been made in Austria from which country the Soviets are withdrawing their troops after having signed a peace treaty.

Chancellor Adenauer has been invited to Russia and will probably be told he can procure a unified Germany if he is willing to pull out of the western alliance.

It all fits into the plan of luring the "stupid and decadent" capitalist countries into the Russian trap so they will be able to "smash us with their clenched fist."

C. M. K.

☆ ☆ ☆

A Long, Long Time

Tobias, Neb.

To the editor of The Lincoln Star: Let us hope the cold war may abide for awhile until we learn how properly to pronounce the Russian names, then recess a hundred years that we may learn how correctly to spell them.

R. S. SCOFIELD

EDGAR A. GUEST

Poet Of The People

☆ ☆ ☆

ROUGH SPEECH

**It was plain that he was angry over something he had read,
And I am not repeating here the bitter words he said.**

**It was far from pretty language, But a generous gift he made
To a family in trouble and in desperate need of aid.**

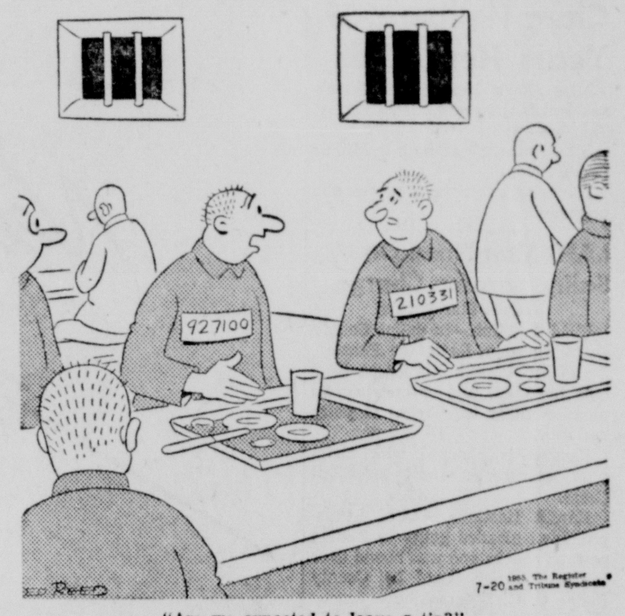
**"To be penniless is fearful," he remarked with many a curse,
"But to friendless be, and helpless, and afraid is even worse.**

**They need a friend this minute; and though strangers they may be,
I am giving this to show them that they have a friend in me."**

**His speech was far from proper. It was bitter; it was rough.
Man is apt to be outspoken when he's naturally gruff.**

**So I merely tell the story of the generous gift he made
To show his heart is tender and his hand is quick to aid.**

OFF THE RECORD — Ed Reed



"Are we expected to leave a tip?"



WILBUR



"But I'm sure nobody in this house knows what the dial number is for emergency!"

STAN DELAPLANE'S POSTCARD

Though I brush my teeth twice a day and consult my dentist twice a year, little comes of this consultation.

Every six months, bibbed like a baby and trying to mumble an answer when the man says:



"Well, well, and how are we today?"

☆ ☆ ☆

Well, doc, I am not so well today. That is what I am mumbling through the buzzer and the rubber gag. I am no child, doctor. A lot of mouthwash has gone over the rubber dam. The fact that I must consult my dentist twice a year convinces me that science is lagging in the chopper department.

Brush up, brush down, brush sideways. Every six months we need shoring up with gold, silver and porcelain.

I am falling apart most of the time. What with poison oak, falling of the room rent and rare tropical ailments. But it seems to me my teeth are running all the rest in this running breakdown.

I use ammoniated dental cream. My mouthwash has vitamins and is guaranteed to remove carbon knocks and give smoother performance. My branch water is loaded with fluoride, courtesy of the Health Department. My gums are massaged with chlorophyll. I chew cloves and lavender. I am mighty sweet.

Comes the end of six months and your letter:

"Our records show that you should consult . . ."

"Awk, awk, mumble, OUCH!"

☆ ☆ ☆

Well, I find one consolation while Science is neglecting our teeth and fiddling with the mushroom cloud. Every scientist winds up even as you and I. Every six months, cringing in the chair.

Teeth are the whipping boy of science. Let a medic run out of other ideas, he sends you over to have your teeth out. Get a stubborn case of hives and, so help me, pretty soon they are looking at your choppers.

I do not know how many of my friends have deposited their mouth equipment on such vague advice. They have one advantage. They don't consult their dentist anymore. Just mail in the teeth.

Also comes the time when the hives itch worse than ever. The medic looks grave. Suddenly he snaps his fingers.

"Why, man," he says, "you've got poison oak!"

Leave your new teeth on his chair. They may bite him.

Except for one tooth lost in a spectacular velocipede crash, I have hung onto my original hardware.

I would think this would encourage dentists to save the rest. Not so. Dentists all over the world have the same line of patter. They go over your mouth with a good deal of "hmmmmming." They squirt the fizz water at you and step back.

"Who put that one in for you?" they say sadly. "We ought to do something about that one." Something," friends, means jerking it out. If I had let every dentist have his way, I would be gumming porridge today.

The young women who gather these days at my rustic home are mainly in bands. Everybody wears bands and cannot eat corn on the cob. This gives me a whole new set of teeth to look into.

From going over my own offspring, I have determined that the fault lies right at the beginning. Already I am hauling this sullen child to the chair. Not every six months but every week.

Her teeth seemed to come in independently. As though they had appointments in different directions. This matter is now being straightened out at something near the price of a solid gold Cadillac.

I assume this will go on until science gets off the mushroom cloud and on the ball.

My robust comments: "It won't hurt a bit," have only succeeded in ruining a fine relationship. We both know I am a thundering liar.

We both aproach the office with the same relutance. She to the inner chamber of cotton and rubber. We give each other brave smiles as we part.

And at this point I collapse with an old copy of Life and perspiring palms. We both have our teeth but sometimes we wonder, is it worth it?

McNaught Syndicate, Inc.

NOW, WOULD DAVY ACT LIKE THAT?

Two Davy Crockett fans wound up in police custody Tuesday after the two foraged four department stores for souvenirs of their hero.

Both boys were relieved of two Davey Crockett hats, two Davey Crockett belts, and two bowie knives. They also took a water gun, for variety.

Police said the two were turned over to their parents.

COUNTY BOARD DECLINES TO TAKE BULL BY HORNS

The Lancaster County Board declined to take the bull by the horns.

The commissioners noted that Lincoln Speedway, operators of the stock car race track at Capitol Beach, has scheduled a bullfight and stunt drivers show Thursday night, but that its license is restricted to Sunday night operation, except by special permission.

Atty. Lyle Holland said he had discussed the matter with Chairman Russell Brehm, according to a telephone conversation reported to the Board.

Brehm told the Board that he didn't recall any such conversation with Holland, a partner of Lincoln Speedway.

The Board decided Tuesday to take "no action at this time," which indicates the event will probably be staged on schedule.

Whatever you ned for your farm, it will pay you to check "The Farmer's Market Place." Classification 33 in the Want Ads.

3% Current Rate
EARNINGS COMPOUNDED EACH 6 MONTHS—In addition each ACCOUNT is INSURED SAFE to $10,000 by an agency of the U.S. Government.
This is our 49th year in business.
• • • • SAVE BY MAIL • • • •
Union Loan & Savings Association
Across from Sharp Bldg.
Lincoln 209 So. 13th St. Nebraska

2-3331 Journal-Star Want Ads Bring Results 2-1234



THE *Welcome Shade* OF
CANVAS AWNINGS

Summer-time is pleasure-time when you are protected against the direct rays of the sun by Canvas Awnings. Colorful beauty and charm are incidental. Cooling comfort and protection is always present. You have a wide choice of designs, patterns and styles from which to choose. We welcome your call for estimates—no obligation.

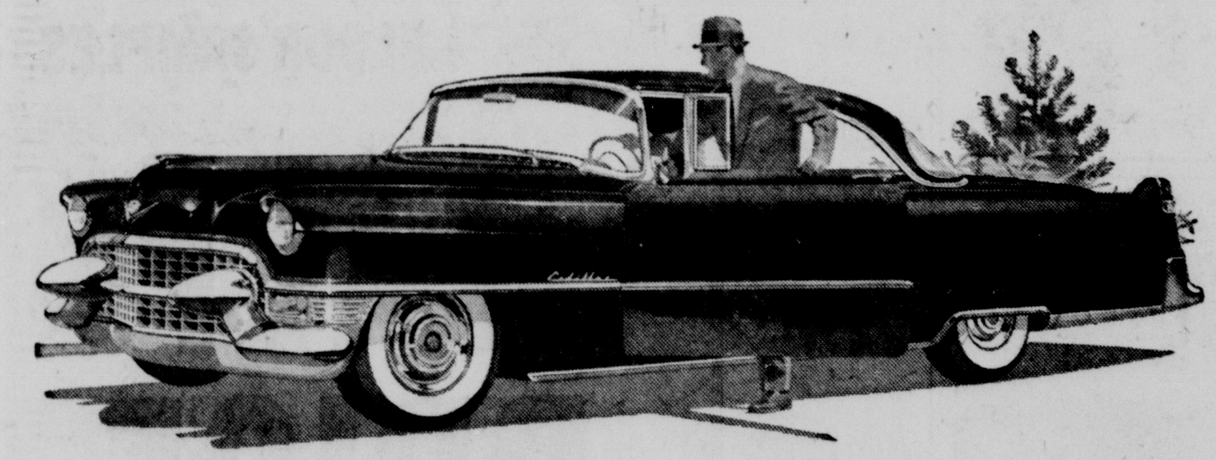
LINCOLN Tent & Awning Co.
1616 O 2-1977

wednesday only!
IDEAL *Dog Food* 2 Cans 23c
IDEAL GROCERY & MARKET—905 So. 27th

In Lincoln . . . . . It's **LATSCH'S** for **LUGGAGE**
ONE OF NEBRASKA'S LARGEST AND FINEST SELECTIONS

LATSCH Brothers, Inc.
1124 - 26 "O" st.
COMMUNITY Savings STAMPS
"Your Credit Is Welcome"

Cadillac



Second Car He Ever Owned!

Time was when a man wouldn't have considered a Cadillac until he had owned four—or five—or even six different motor cars.

But nowadays more and more motorists—like the happy man you see in the picture above—are stepping right up from their first car to a Cadillac.

There are, we think, two basic reasons for this wonderful change.

To begin with, the temptation to make the move to Cadillac has never been greater than it is today.

The car's arresting grace and beauty . . . its captivating luxury and graciousness . . . and its heart-winning performance have all been brought to new peaks of perfection for 1955.

And secondly, the path to Cadillac has never before been so clearly marked or so easily traveled.

Take original cost, for instance. The purchase price of the lowest-priced Cadillac is actually little more than many models in the medium-price field.

And then consider Cadillac's economy. Few automobiles of any size or make will travel farther on a gallon of gasoline . . . and the car is all but free from any save the most routine costs of maintenance.

And, finally, there is the car's resale value. Year after year, Cadillac cars return their owners a higher percentage on their original investments than any other automobiles in the land.

So if you *want* a Cadillac—don't feel that you have to advance *gradually* to the car of cars.

If you are ready to make the move, the automobile you now own is the perfect steppingstone.

Why not stop in soon and see for yourself? You'll find that we have some very pleasant news for you about cost and delivery.

YAX PONTIAC-CADILLAC CO.
1328 P STREET 2-7677

ben Simon's



Men's Furnishings, Street Floor

Famous Name Brands
Summer Sheer
Dress Shirts
Repriced and Regrouped
Dacron-Cotton blend . . . Reg. 5.95
Summer sheers . . . Reg. 3.95 & 4.50
2.88

Semi-Annual ½ PRICE Sale
FAMOUS BRAND TIES
Beautiful spring and summer neckwear and ties that can be worn all year. Famous designer ties, silks, silk and rayons, a few knits, and all silk repps.
Reg. 1.50, now . . . 75¢ Reg. 3.50, now . . 1.75
Reg. $2, now . . . . . $1 Reg. $5, now 2.50
Reg. 2.50, now . . 1.25 Reg. 7.50, now . . 3.75

Entire Stock of Men's **STRAW HATS**
½ OFF Reg. $5, 7.50, $10 Now 2.50, 3.75, $5

Men's Hats, Second Floor

While They Last!
Oxford Cloth
DRESS SHIRTS
Pastel Pinks . . . Button Down Collar . . . French Cuffs
Reg. $5 NOW $2

Another Shipment of Lincoln's Most Popular Slacks!
Ben Hogan SLACKS
The Choice of a champion . . . in 13 winning colors.
9.95
There's a lot of good reason why scores of men who bought these slacks earlier in the season are coming back for more and more of them! They're of a linen-type rayon that looks like a million and is lightweight and cool . . . the tailoring is usually found only in expensive custom-type wool slacks . . . precision cut to give maximum freedom and comfort . . . concealed elastic strip on waistband; half-belt with jeweler's buckle.
Charcoal grey, dark brown, beige, cocoa, light blue, navy, grey, light green, gold, coral, pink, black and red.


Men's Clothing, Second Floor

Men's Summer SUITS
Famous Name Brands
Selected groups from our large collection of America's best known makes. CAL-5-CUT, HART SCHAFFNER & MARX, EAGLE. Hurry for best selection.
Reg. 32.50 to $44 **$28**
Reg. $47 to 49.50 **$37**
Reg. $55 to $60 **$48**

FHA Insurance Applications On Home Loans Set Record

OMAHA (AP) — Applications for Federal Housing Administration (FHA) insurance on home loans are pouring in at a record pace despite a tightening of the mortgage market, Robert C. Hastings, Nebraska FHA director, said Tuesday.

He said about 185 applications are being received at the state office each week compared with an expected average of 120.

The ratio of individual custom jobs and speculative building loans is about fifty-fifty, Hastings said. This compared with a two-third majority of speculative applications in April.

He attributed the tighter supply of mortgage money to (1) a more favorable rate on bonds competing with mortgages or investment money and (2) a national feeling among big investors that there may be an oversupply of housing.

As a result, some investors have dropped out of the market and almost all mortgages are selling at a discount.

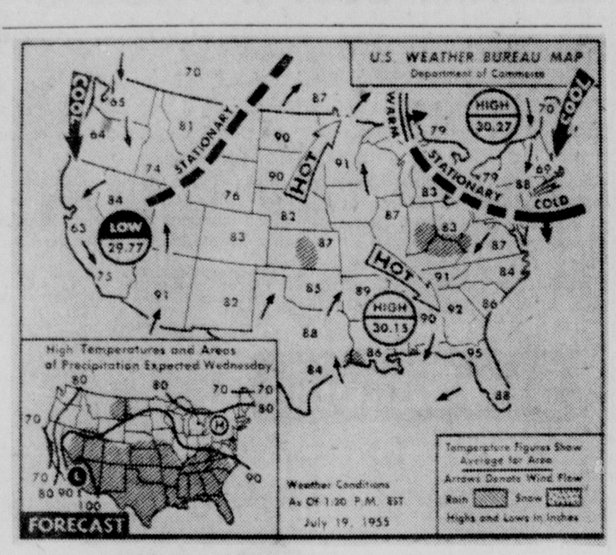
"This doesn't seem to affect the applications, though," Hastings explained.

"But it should serve to warn individuals they should be sure of a source of financing before they get too far along in planning a new house."

Hughes Named Head Of Legion At Neligh

NELIGH, Neb.—New commander of the Neligh Legion Post is Dean Hughes.

Other officers are Bob Gaskill, first vice commander; Walter Hansen, second vice commander; Herb Maybury, finance officer; and Fred Sellery, chaplain.



Hot Weather, Showers Forecast

A large area of the country, from the Ohio valley southward to the Gulf coast and westward to the central and southern plateau region will have hot weather with scattered afternoon and evening showers and thunderstorms Wednesday. Except for eastern Montana, where scattered thunderstorms are expected, the rest of the country will have clear skies. It will be warmer in the Great Lakes and northwest Pacific areas and a little cooler along the immediate middle Atlantic coast. (AP Wirephoto Map)

Main Feature Clock

Lincoln: "A Life In The Balance," 1:40, 3:45, 5:45, 7:50, 9:55. "The Living Swamp," 1:00, 3:05, 5:00, 7:05, 9:10.

Stuart: "Moonfleet," 1:30, 3:35, 5:40, 7:40, 9:45.

Nebraska: "Treasure of Sierra Madre," 1:11, 5:16, 9:21. "The System," 3:35, 7:40.

Varsity: "Switzerland," 1:09, 3:09, 5:09, 7:09, 9:09. "Lady and the Tramp," 1:41, 3:41, 5:41, 7:41, 9:41.

Joyo: "The Sea Chase," 7:08, 9:20.

West O: "Cartoon," 8:20. "20,000 Leagues Under the Sea," 9:15, 11:40.

Starview: "Cartoon" 8:20. "Red Mountain" 8:27, 12:16. "King Richard and the Crusades" 10:15.

84th & O: "Cartoon," 8:15. "Big Leaguer," 8:40, 11:55. "Seven Brides For Seven Brothers," 10:15.

Hayloft: "Voice of the Turtle," 8:30.

Silver Creek Peaches Reported Ripe In July

SILVER CREEK, Neb.—Hugo Klein is picking peaches in July. He says this is the first time in his 66 years in this country that he has seen peaches ripe in July.

Commissioner Lindberg Named In 2 Grand Jury Indictments

PAPILLION, Neb. (AP) — Sarpy County Commissioner Harry F. Lindberg was named in two Sarpy County grand jury indictments made public here Tuesday.

Lindberg, who lives at the edge of Omaha, was charged in one indictment with forgery and in the other with having a pecuniary interest in a contract in behalf of Sarpy County.

Also indicted was Merle O. Pelton, Bellevue insurance man, who was charged with aiding in the commission of a felony.

In the forgery indictment the grand jury accused Lindberg of forging an indorsement on a check for $92.71 made out to Merlin Quigley of Bellevue and signed by W. Snare of Gretna. Both are insurance men.

The other indictment against Lindberg accuses him of receiving benefits of a contract executed on behalf of Sarpy County with the Aetna Insurance group for the furnishing of county insurance. The first count involves the check that Lindberg is accused of forging and the second involves a check for $161 made payable to Lindberg and signed by Pelton. The Pelton indictment charged that he committed a felony by delivering the check to Lindberg.

In its general report the grand jury said that "insurance contracts with the county have provided a fertile field for questionable practices ... for a period of three years—1951-1954—the commissions from the only company and agent directly dealt with by the county were distributed to certain agents in all three commissioner districts as the commissioners directed."

Lindberg and Pelton appeared before District Judge John Dierks of Nebraska City. Lindberg posted $2,000 in bonds and Pelton posted a $1,000 cash bond.

Friend Woman Sells Her Chinchilla Ranch

FRIEND, Neb. — Mrs. Hugh Stewart Sr. of Friend, owner and operator of the Happy Hollow Chinchilla Ranch, has sold her entire herd of chinchillas to a chinchilla breeder of Gresham, Neb.

Auctioneers Re-Elect Nebraskan Treasurer

ST. PAUL, Neb. — Henry Rasmussen of St. Paul was named to a third term as treasurer of the National Auctioneers Association at the convention at Indianapolis, Ind.

Stiff Sentence Given For Drunken Driving

FALLS CITY, Neb. (AP) — William D. Schoonover of Bigelow, Mo., has felt the impact of Nebraska's law on intoxicated drivers.

Schoonover, convicted of second-offense driving while intoxicated in Richardson County, was fined $300 and costs, his car was impounded for two months, his driver's license was suspended for one year and he was sentenced to five days in the county jail.

D. H. W. Havel, Hastings, Is Dead

HASTINGS, Neb. — Funeral services for Dr. Harold W. Havel, 45, resident of Hastings for the past five years, will be held in Montgomery, Minn. He was a native of Lee Center, Minn.

Surviving are his wife, Carolyn; two sons; his parents, Mr. and Mrs. Thomas Havel of Montgomery, two sisters and two brothers.

STARVIEW OUTDOOR Theater 48th and Vine Phone 6-2471 — Open 7:15 Show at Dusk

WEST "O" DRIVE IN Theater 24th & West "O" Ph. 2-8420

2 TERRIFIC HITS . . .

KING RICHARD AND THE CRUSADERS WarnerColor — REX HARRISON, VIRGINIA MAYO, GEORGE SANDERS — CinemaScope

ALAN LADD Red Mountain Technicolor

ENDS TONIGHT

Walt Disney's 20,000 LEAGUES UNDER THE SEA — KIRK DOUGLAS · JAMES MASON · PAUL LUKAS · PETER LORRE — TECHNICOLOR

ALSO "FRONTIER DAYS" 2 COLOR CARTOONS 2

CHILDREN IN CARS FREE! — MODERN SNACK BAR

It's Cool Stuart A Cooper Foundation Theatre

Starting SAT.

It's the picture that separates the men from the boys!

20th Century-Fox presents

HOW TO BE VERY, VERY POPULAR

CinemaScope

starring Betty GRABLE · Sheree NORTH · Bob CUMMINGS · Charles COBURN · Tommy NOONAN

with ORSON BEAN, FRED CLARK

KEEP YOUR EYE ON SHEREE... in that sensational "Shake, Rattle and Role" number!

COLOR by DE LUXE

Starts TODAY!

A KILLER WITH THE CUNNING OF A MANIAC . . . A LITTLE BOY WITH THE COURAGE OF A LION!

In Suspenseful, Beautiful Mexico City—A Killer Known Only By A Little Boy And No One Would Believe Him!!

A LIFE IN THE BALANCE

A new kind of suspense!

OPEN 12:45 65c to 6!

Ricardo MONTALBAN co-starring ANNE BANCROFT · LEE MARVIN

Extra

Plus LAFFS Color Cartoon "Little Tinker"

FORTY EXCITING MINUTES IN FABULOUS OKEFENOKEE WILDS OF FLORIDA!!

The Living Swamp color by DE LUXE — A CinemaScope Featurette

LINCOLN 1225 N STREET ☆ PHONE 2-3097

Cool STUART A Cooper Foundation Theatre — Phone 2-1465 13 & P St.

MOONFLEET in COLOR · starring Stewart GRANGER, George SANDERS, Viveca LINDFORS with JON WHITELEY

CinemaScope

Plus—Color Cartoon and Musical Featurette

65c Til 6

LAST DAY! "Treasure Sierra Madre" —PLUS— "The System"

STARTS TOMORROW

COMFORTABLY COOL ★ ALWAYS 2 FEATURES

NEBRASKA 12th & P STREETS ☆ PHONE 2-3126

Open 12:45 — 50c to 6 — Eve. 65c

Children 20c — Anytime — Balcony 50c

Back to JOLT YOU as never before

THE SHOCK story of savage schoolroom killers!

CITY ACROSS THE RIVER

TONY CURTIS, THELMA RITTER, STEPHEN McNALLY

plus

THE SHOCK story of delinquent daughters!

GIRLS IN THE NIGHT

with Harvey Lembeck · Joyce Holden · Glenda Farrell · Patricia Hardy

DANCE TONITE

WEDNESDAY, JULY 20

at Pla-Mor

5 Miles West on O Street

SKEETS MAHONEY and his Orchestra

Dancing 9 to 12

Adm. 80c Each, Tax Incl.

NOTICE SUMMER BUS CHANGE FREE BUS LEAVES 10th & O 8:50 TONIGHT

Coming Saturday WES HAMMON

STATE TOMORROW!

BEST-SELLER NOVEL NOW GREAT SCREEN HIT

Ends Today "SHOT-GUN"

DEBORAH KERR · VAN JOHNSON · JOHN MILLS

was this...

The End of the Affair

...and NOW his HAPPIEST MOTION PICTURE!

Walt Disney's Lady AND THE Tramp

TECHNICOLOR — the FIRST cartoon feature in CinemaScope

Another First Walt Disney's Switzerland also in TECHNICOLOR CinemaScope

CHILDREN 35c — Adults—Regular Prices

VARSITY

Starting Tonight

"Voice of The Turtle"

8:30 p.m.

HAYLOFT 5902 South St. 4-2997

JOYO: Air Conditioned S-M-T-W Adm. 50c

JOHN WAYNE · LANA TURNER

"The Sea Chase"

PRESENTED BY WARNER BROS.

WarnerColor CinemaScope STEREOPHONIC SOUND

ALSO STARRING DAVID FARRAR · LYLE BETTGER · TAB HUNTER with DICK DAVALOS, JAMES ARNESS DIRECTED BY JOHN FARROW

& Bugs Bunny Cartoon

84th and "O" ACROSS VETERANS HOSPITAL DRIVE-IN Theatre 2-2357

CinemaScope In Color

THE ROUSIN' BOUNCIN' LILTIN' TALE OF . . . . .

"Seven Brides for Seven Brothers"

HOWARD KEEL ★★ JANE POWELL

Air Conditioned "Snauk Bar"

2nd BIG HIT

Bonus Feature

Excitement all the way

Edward G. Robinson, Vera-Ellen

"Big Leaguer"

CHILDREN FREE — FREE KIDDIE FUNLAND

DUST-PROOF SUFFACING, TWIN-VUE GARDEN PATIOS, SHARP, CLEAR PICTURE, COMFORT POISED PARKING, DUAL SPEED-LANE CAFETERIA FEATURING HOME-COOKED FOODS, FULL FIDELITY DUB'L CONE SPEAKERS WITH LIGHTED SPEAKER POSTS

Always 2 COLOR CARTOONS

WIDE RAMPS — WIDE PARKING STALLS

WHY PAY MORE? SAVE DOLLARS

REDUCE Try our LOKAL PLAN Lose up to 10 lbs. in 10 days. 125 tablets $1.50, 375 Tablets...$3.89

PITTED DATES Imported Best shipment received to date. Be sure and get some of these. Reg. 39c lb. Now 4 lbs. $1

RAISINS Dark Thompson seedless. Reg. 25c lb. NOW 6 lbs. $1

SKIM MILK New Instant Type Powdered 4 lbs. $1

MOLASSES, Blackstrap Pints..... 43c

LIVATONE Amazing new "Red" Vitamin. Builds pep, energy, vitality fast! 100 day supply. Reg. $7.95. Now..... $4.95

GERI-VITES Our Finest Vitamins with minerals for folks over 30 that lack energy due to need of additional vitamins. 100 day Supply Reg. $7.95 ..... $4.95

ALFALFA TABLETS Full strength and size. Organically grown alfalfa, processed under low vacuum for maximum nutritional value. 250 tablets $1.00, 550 tablets $2.00.

VITAMIN A Super high potency capsules. Made from finest fish liver oils. Reg. 100 capsules for $2.98. Now 200 capsules $2.98

BREWERS YEAST TABLETS 500 Tablets, Reg. 1.98. Now only $1

WHEAT GERM Raw, Sold nationally for $1.25 lb. Our price only, Lb. 39c

HEALTH FOOD SERVICE 124 No. 12th, Lincoln Phone 2-7852

Doors Open Wed. 9:30 A.M.

Avoid Disappointment . . . Be an Early Bird.

ESTABLISHED 1871 Hardy's GOOD FURNITURE LINCOLN

13TH AND "O" STREETS

All 6 Floors Completely Air-Conditioned

PORCH & LAWN FURNITURE CLOSE-OUT



YOUR CHOICE OF OUR ENTIRE STOCK OF FLOOR SAMPLES

While Limited Quantity Lasts

We give and redeem COMMUNITY SAVINGS STAMPS

OPEN EVENINGS BY APPOINTMENT

Phone 2-4261 and ask for Mr. E. L. Barney

HALF PRICE

FLOOR SAMPLES ONLY! LIMITED QUANTITIES! IN MANY INSTANCES JUST ONE AND A FEW OF A KIND! GLIDERS, STEAMER CHAIRS, DECK AND YACHT CHAIRS, SETTEES, UMBRELLAS, HAMMOCKS, FIBRE AND STEEL FURNITURE, PICNIC TABLES AND BENCHES.

5TH FLOOR SPECIAL FIBER PORCH RUGS PRICED TO SELL!

6x9 Reg. 12.95 . . Now 8.95 — 27x54 Reg. 2.95 . . Reg. 1.75

6x12 Reg. 13.95 . . Now 9.95 — 3x5 Reg. 5.35 . . Now 3.95

8x10 Reg. 15.95 . . Now 9.95 — 4x7 Reg. 8.75 . . Now 6.75

9x12 Reg. 17.95 . . Now 11.95

SHOP ALL SIX FLOORS IN AIR CONDITIONED COMFORT

at the Crossroads of Lincoln — HARDY FURNITURE CO. — 13th and O Streets

Corn Crop Hinges On Weather Next 3 Or 4 Weeks

High Humidity, Temperatures Are Favorable

The next three or four weeks should spell the fate of Nebraska's presently top-notch corn crop, government observers reported Tuesday.

Much of the corn is now reaching the critical tasseling stage, the State-Federal Division of Agricultural Statistics reported.

"The size of the crop will depend largely on the moisture received during the next three or four weeks," the agency's weekly crop report observed.

As of last weekend, corn was holding its "previous high condition." Rains in eastern Nebraska improved the outlook enough to offset a slight deterioration in the dry areas.

Humidity has averaged higher than usual so far during July and this, with favorable temperatures, has contributed to corn's "splendid progress," the report said. Some damage from corn borers and grasshoppers is reported, however.

Wheat yields, meanwhile, continue to tell the better-than-expected story.

71 Per Cent Harvested

Harvest was just getting started in part of the Panhandle last week but good to excellent yields are expected.

By the week end, the statewide harvest was 71 per cent completed. Area percentages included northwest, just starting; eentral, 85; east central, 99; southwest, 82; south central, 96; southeast, 99.

Other crop report observations:

Although small grains have not done as well as hoped, there still are some very good yields of oats and barley, especially in the Panhandle. Recovery from the spring drought, especially by late planted oats, was better than expected.

Sorghums Need Rain

Grain sorghums and soybeans have made "excellent progress." Sorghums could use rain but showers recently covered most of the soybean belt.

Beans, potatoes and sugar beets on the table land in the Panhandle have made good progress but flood and hail damage have been felt in the North Platte Valley.

The second crop of alfalfa was good and the third crop is off to a good start in the area receiving substantial rains last week. Elsewhere more moisture is needed.

West Short On Moisture

Crops are needing moisture in most of the western two-thirds of the state, much of which has received little rainfall this month. Northeastern and most of east central Nebraska received fair to substantial rainfall last week. The extreme southeast and a few southern counties are short of moisture.

Rainfall throughout the state during the past week included:

Eastern Division			
Grand Island	.89	Omaha	.01
Norfolk	.84		
Central Division			
Burwell	.01	Valentine	.03
North Platte	.12		
Western Division			
Chadron	.08	Scottsbluff	.27
Imperial	.01	Sidney	.45

	Eastern Div.	Central Div.	Western Div.
Total past week	.76	.52	.22
Total since April 1	10.23	8.52	9.08
Normal since April 1	12.82	10.97	8.97



Dredge Halted Near Decatur

A sandbar on the Missouri River near Decatur delayed the southbound trip of this big dredge boat, the Western Chief. In use on the Gavins Point Dam in South Dakota, the dredge is enroute to a new project at Kingsbay, Ga. (Photo Special to The Star)

Sandbar Temporarily Delays Big Dredge Boat On Missouri

Lincoln Star Special

TEKAMAH, Neb. The Western Chief, biggest dredge boat ever to travel on the Missouri River in this region, was temporarily stalled on a sandbar about a mile north of the new Missouri River Bridge at Decatur en route to its destination in Georgia.

The big dredge boat has a hull 170 ft. long, 40 ft. wide and 22 ft. deep, and is equipped with pontoons to help provide buoyancy in shallow waters and over sandbars. It requires about 6 feet of water to navigate freely and has 11,000 horse power.

H. H. Coleman is the captain in charge. He has a crew of around 30 men, including chief engineer, assistant engineers, electricians, mechanics, levermen, deckhands and a cook. Roy Durio, Arnaudville, La., is provision clerk, Durio travels by truck on the highways near the river and keeps the boat and crew in necessary supplies and provisions.

The dredge, property of the Western Contracting Corp. of Sioux City, Ia., has been in use on the Gavins Point Dam in South Dakota. It left Yankton May 27 and started on the way to a new project at Kingsbay, Ga. To reach its destination it will travel down the Missouri River to Omaha, Kansas City and St. Louis, thence down the Mississippi River to New Orleans, on through the intracoastal waterway, around the tip of Florida and up the Eastern coast to Georgia.

The dredge came through about two miles of a section of the new channel being completed north of the Decatur bridge but was grounded. It will travel on down the river in the main channel which has not yet been turned under the bridge.

Workmen are busily dredging the new pilot channel which has now been extended up the river and under the new bridge. When it is completed in the near future, the main channel will be turned into the newly dredged pilot channel and the river will be transferred from a point east of the bridge. Approaches will then be completed.

"We expect the new bridge to be ready for traffic by October 1," W. W. Small, chairman of the Burt County Commission, said.

Blackstone Receives Promotion With SEC

WASHINGTON (AP) — The Securities and Exchange Commission said George A. Blackstone, native of Hastings, will become regional administrator, at the San Francisco office on Aug. 1.

Blackstone will succeed Andrew Downey Orrick, who became a member of the commission itself in May. Blackstone has been assistant U.S. attorney for the northern district of California.

ARTHUR GRISWOLD
LINOLEUM & TILE CO.
CORK FLOORS
1426 "O" St. 2-5000

WEDNESDAY SPECIALS
FRESH MINNESOTA BULLHEADS LB. 59c
FRESH CHANNEL CAT FISH LB. 79c
Approved Charge Accounts
PHONE 2-6511 for Delivery Service
COMMUNITY Savings STAMPS
FREADRICH BROS.
MASTER GROCERS Since 1902
Phone 2-6511 1316 'N' St.

NEW G-E TV
ONLY $129.95
INCLUDES FREE Wrought Iron Stand
Model 17T21—17-inch table model Pacer. Cordovan finish. Cabinet only 17½ inches deep—weighs only 47 pounds. Base extra.
• WIDER ANGLE VIEWING
• MORE COMPACT CABINET
• CONTROLS IN FRONT AS IN HIGHEST PRICED TV...

Only $2.50 A WEEK
No money down—first payment—Best terms in town!
• New shallower cabinet with picture screen out in front for round-the-room viewing. Two-way interference protection. New long-life tubes and G-E Dynapower speaker. Never before so much TV value at such a low price! Come in today—see and compare them all!
Thriftee
FURNITURE APPLIANCE
PLUMBING 210 So. 11TH HEATING
Phone 2-6365

River Travel Slow, College Trio Discover

VALLEY, Neb. (AP) — Three college students drifting down the Platte River on a raft passed here Tuesday and reported they weren't making the kind of time they had hoped for.

"I haven't had time to sit down and write postcards between pushes, but we're hoping to reach deeper and faster water," said one of the trio, Don White.

The three began a cross-country trip by bicycle from Los Angeles, but transferred to a raft at Columbus, Neb. They had to beach their craft Saturday night and Monday night, but kept going through Sunday night, each man taking turns at guiding the raft while the others slept.

Sand banks have been giving them difficulty.

Because of the slow going the trio decided to cut off a planned side trip into Canada.

They expect to reach the Missouri River in about three days. At St. Louis, they'll turn to their bikes again. They hope to reach New York by Aug. 15.

Others of the party are Aaron Cohen, 20, and Richard Shapiro, 21. All are college students.

Nebraska News

Milligan School Bids Turned Down

MILLIGAN, Neb.—At a mass meeting of Milligan school district voters, construction bid on a new school addition were turned down.

The bid rejection was another delay in the long struggle for increased school facilities in Milligan. Prior to the issuance of bonds, school officials were faced with a drawn out problem of determining suitable architect's plans.

The voters also rejected a plan to build the planned gymnasium and classrooms separately.

Driver Fatally Hurt In Crash

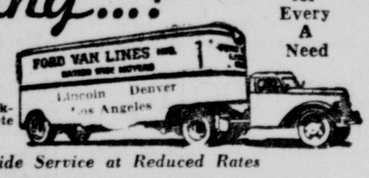
GORDON, Neb. (AP) — A delayed report of the death of a man from injuries suffered in an accident near here boosted Nebraska's traffic death toll for the year to 154 Tuesday.

Erven O. Wantz Jr., 20, Valentine, died in a Gordon hospital. He was fatally injured in a one-car accident about nine miles north of here on Highway 27.

State Highway Patrolman Felix Konig said a car driven by Wantz went off the road, knocked over a power pole and overturned.

The lone passenger in the car, Beaufort M. Nay, 48, Gordon, suffered minor bruises.

There were 164 traffic deaths in the state last year at this time.

Moving...? Call "2-3294" . . . for free A to Z booklet giving you complete packing instructions.


Van Size for Every A Need
Nationwide Service at Reduced Rates
FORD VAN LINES INC.
ALSO LOCAL MOVING
1630 P St. Lincoln

Polk Completes School Merger

OSCEOLA, Neb. (AP) — A new consolidated school district with a total valuation of over five million dollars has been formed here, completing the program of school consolidation for Polk County's four towns.

Polk, Stromsburg and Shelby previously had formed consolidated districts.

ADVERTISEMENT
Now She Shops "Cash and Carry"
Without Painful Backache
Nagging backache, headache, or muscular aches and pains may come on with over-exertion, emotional upsets or day to day stress and strain. And folks who eat and drink unwisely sometimes suffer mild bladder irritation ...with that restless, uncomfortable feeling.
If you are miserable and worn out because of these discomforts, Doan's Pills often help by their pain relieving action, by their soothing effect to ease bladder irritation, and by their mild diuretic action through the kidneys — tending to increase the output of the 15 miles of kidney tubes.
So if nagging backache makes you feel dragged-out, miserable...with restless, sleepless nights...don't wait...try Doan's Pills... get the same happy relief millions have enjoyed for over 60 years. Get Doan's Pills today!

1900 1905 1910 1915 1920 1925 1930 1935 1940 1945 1950 1955
ASK GRANDPA
He will tell you—Yes, he will tell you that every six months since 1900 State Savings has paid an above average dividend on investments.
CURRENT RATE 3% PER ANNUM
Continuous Dividends Since 1900
The STATE SAVINGS & LOAN ASSOCIATION
"Home of Insured Savings"
238 South 13th St., Lincoln, Nebr. Phone 2-3141
Home Office—Beatrice

2-3331 Journal-Star Want Ads Bring Results 2-1234

Zale's 30-Day Money Back Guarantee
DIRECT-IMPORT Zale DIAMONDS

..And Always LOWER in Price!
Because we pay no "middle man" charges on our direct-import diamonds—bought in huge 58-store quantities—the price you pay is lower by far! What's more, you know your diamond is the finest—in color and cut, in size and brilliance. With our exclusive Protected Purchase Plan, you can wear and compare a Zale diamond for 30 days. If you are not convinced it is the finest for the price, your money will be refunded in full.
$50
11 big, beautiful diamonds, direct from Europe to you, on rich 14k gold. 1.00 Weekly $50. Eng. $35, Wed. Ring $15
Four diamond interlocking bridal pair with richly engraved 14k gold. Pay Monthly $50. Eng. $38, Wed. Ring $12
Two diamond wedding set with four synthetic rubies in heart-shaped cups. 1.00 Weekly $50. Eng. $35, Wed. Ring $15
Outstanding value! Brilliant-cut diamond, ornate carving, heavy mounting! Easy Terms $50
Open Thurs. 9 a.m. till 9 p.m.
$100
Beautiful 14 diamond pair, each diamond in a heart, on lovely 14k mountings. 2.00 Weekly $100. Eng. $60, Wed. Ring $40
4 diamonds, 17-jewel Hamilton movement. Bracelet and case are gold-filled. Year to Pay $100
Truly superb, with heart-set double rows of 25 diamonds. 14k gold. 2.00 Weekly $100. Eng. $60, Wed. Ring $40
They'll think it's one huge diamond! It's really 5 in a cluster on heavy 14k gold. Monthly Terms $100
$150
10 beautiful diamonds perfectly placed in bright little stars on 14k gold. 3.00 Weekly $150. Eng. $105, Wed. Ring $45
11 perfectly matched radiant diamonds on rich 14k gold, yet so low priced! Monthly Terms $150. Eng. $100, Wed. Ring $50
Fabulous 34 diamond 14k interlocking set. Gives brilliant mass diamond effect. 3.00 Weekly $150. Eng. $115, Wed. Ring $35
18 brilliant diamonds on case of our own design. 17-jewel Hamilton movement. Pay Monthly $150
NO DOWN PAYMENT
Convenient Terms
No Carrying Charge!
ALL PRICES INCLUDE FEDERAL TAX
ORDER BY MAIL
Zale Jewelry Company 1329 O
Please send 7-20-55
Name
Address
City State
Cash ( ) Charge ( ) C.O.D. ( )
New accounts please send references.
America's Largest DIAMOND Retailers
ZALE'S Jewelers
1329 O St., Lincoln .. Phone 2-3217

FABRIC JAMBOREE
giant store-wide
summer clearance event
4 BIG DAYS, Wed., Thurs., Fri., Sat.
This is the type of a sale that Fashion conscious and economy minded women will love. In this collection you will find most every type of fabric. And, best of all, they are priced to fit every budget. So, hurry to the YARDAGE SHOP and delight yourself with these summer clearance bargains.
GROUP #1
• printed sheers
• tissue cottons
• apron prints
• no-wrinkle prints
• skirting prints
• everglaze novelties
• solid color percales and broadcloths
• printed broadcloths, percales and many, many others.
Reg. 39c to 69c yd. 33¢ YD.
GROUP #2
• embossed novelties
• woven denims
• printed dimities
• sheer batiste
• no press ruffled cottons
• solid color piques
• solid and printed cottons
• woven gingham plaids
• velraray sculptured cottons
Reg. 69c to 1.00 yd. 44¢ YD.
GROUP #3
• printed cotton satins
• crease resistant prints
• gold printed cottons
• pressless magic pleat
• fine combed white cottons
• terry cloth
• Dan River wrinkle shed shantung suitings
Reg. 89c to 1.29 yd. 66¢ YD.
GROUP #4
• cotton shantung prints
• fine dressmaker cottons
• miracle fabrics
• Velvaray 50" nylon
• Rayon linens
• printed Voiles
Reg. 1.19 to 1.98 yd. 77¢ YD.
GROUP #5
• custom imported cottons
• 45" cotton honan suitings
• imported checked linen
• cotton georgette
• magic crepes
• 45" brocaded rayon
• plain & striped piques
• clipped chambrays
Reg. 1.00 to 2.29 yd. 88¢ YD.
GROUP #6
• pure silks
• wool & cotton blends
• textured weaves
• silk broadcloth
• Italian cotton prints
• Silk organza plaids
• Silk Surah
• Silk linen weaves
• 100% pure linen
Reg. 2.25 to 5.98 yd. 99¢ YD.
Simplicity & Advance Patterns
CHARGE ACCOUNTS — LAYAWAYS
YARDAGE SHOP
1130 "N" St. Phone: 2-4094

Airmen's Wives Plan Party



Settling down to the big job of addressing more than 500 invitations are (left to right) Mrs. Lowell B. Fisher, Mrs. Luke Draffin, Mrs. Joseph E. Young and Mrs. Charles E. Dean, who are members of the committee planning the opening party and organizational meeting of the new Airmen's Wives Club at the Lincoln Air Force Base.

Because many airmen's wives have no listed address in the city, the group is cordially inviting every wife to attend the party, which will be held Tuesday evening, Aug. 2, at the base Service Club.

Sponsored by the Lincoln Air Force Base dependents assistance group, the new club for airmen's wives is being organized so that all the wives may become acquainted and engage in social activities.

On Thursday evening, July 28, the committee planning the party, which will feature games, prizes, refreshments and a brief business session to name temporary officers, will meet at the home of Mrs. William G. Gillespie.

Committee members attending will include Mrs. Robert Taylor, Mrs. Robert Griffith, Mrs Kenneth Timberlake, Mrs. William Gustafson, Mrs. Robert Hall, Mrs. Otho H. Eakin, Mrs. C. E. Dean, Mrs. Joseph Young and and Mrs. Albert Ponsock.

Here And There

WELL, let's see, guess we should start where we left off yesterterday morning. More of the same in the way of news too — someone comes — someone has a party—and a bride-elect announces the members of her bridal party.

* * *

MORE news of houseguests tells us that Mr. and Mrs. Irwin Chesen are visiting in Lincoln with Mr. Chesen's parents, Mr. and Mrs. J. W. Chesen. Mr. and Mrs. Chesen arrived in Lincoln Monday evening after spending a week in Chicago. They will be in Lincoln for about a week and then will return home to Wichita, Kan., with their children, Cathy and Billy, who have been visiting with their grandparents while their parents were in Chicago.

* * *

MENTION of travelers reminds us that Mrs. D. B. Porter of Omaha, who is traveling in Europe this summer, recently met Mrs. L. R. Doyle in Dublin, Ireland. Mrs. Doyle left Lincoln not too long ago for Dublin, where she currently is residing, and the two friends met quite by accident in the Emerald Isles.

* * *

TUESDAY was Ladies' Day Golf at the Lincoln Country Club. The hostesses for the afternoon were Mrs. Roy Wythers, Mrs. Jerry Hunt, and Mrs. Duncan Sowles. The event for the day was the best poker hand.

* * *

NEWS of brides-to-be this morning concerns Miss Cynthia Johnson and Miss Nancy Chamberlin who will share honors on Wednesday when Miss Phyllis Colbert will be a luncheon hostess at her home.

On Thursday evening, the two popular brides-elect again will be the honorees when Miss Agnes Anderson entertains informally at her home. Both Miss Johnson and Miss Chamberlin will be presented a hostess-gift.

Miss Johnson will become the bride of Keith Britton of Sioux City, Ia., on Aug. 24, and the marriage of Miss Chamberlin and William Weir will be an event of Sept. 3.

* * *

JUST heard of another party honoring Miss Cynthia Johnson. On Saturday morning, Mrs. Lloyd True will entertain for the bride-elect at a morning brunch to be held at her home. Cohostesses will be Mrs. True's daughter, Mrs. Sidney Bradley, and Mrs. Chet Benjamin. The morning hours will be spent informally.

* * *

ANOTHER bride-to-be of the near future, Miss Charlotte Mae Hervert, who will become the bride of Ted Heermann of Stanton, on Saturday morning, Aug. 6, has announced the members of her wedding party. Miss Nancy Norman of Shenandoah, Ia., will be her maid of honor, and the bridesmaids will be Miss Joan Szydlowski of Burlington, Wis., and Miss Marilyn Heermann of Stanton, sister of the bridegroom.

Naval Air Cadet Norman Satterfield of Champaign, Ill., will serve as best man, and the guests will be seated by Cadet Robert New of Blairville, Pa., and Cadet Richard Ives of Wellsville, N. Y.

Miss Hervert will be honored at a dessert supper Thursday evening when Mrs. John Mills and Miss Margaret McCoy will entertain at the home of Mrs. Mills' mother, Mrs. Floyd Rogers. Following the dessert supper, the bride-elect will be presented a hostess gift.

Miss Hervert is a licentiate of the Royal Academy of Music in London, England, a graduate of Ward-Belmont Conservatory of Music in Nashville, Tenn., and a graduate of the University of Nebraska, where she is a member of Sigma Alpha Iota, Pi Kappa Lambda and Kappa Alpha Theta sorority. She also studied at the Northwestern University Graduate School of Music, and is an instructor of piano at the University of Nebraska.

West Coast Visitors



Popular houseguests in Lincoln are Dr. and Mrs. Harlow Standage and their children who arrived in Lincoln from Tacoma, Wash., last Sunday evening to visit Mrs. Standage's parents, Dr. and Mrs. Allen Campbell. Pictured are (from left) Dr. Standage, holding the one and a half year old Gail; Blayne, who is four and a half; Scott, three and a half, and Mrs. Standage.

From Lincoln the guests will go to their new home at Merced, Calif., where Dr. Standage (now Lt. Standage) is stationed with the Army.

The Brides' Book Says:

Miss Donna Medved, a July bride-elect, has announced the members of her bridal party for her wedding to Robert Kidder, which will be solemnized on Saturday morning, July 30.

For her matron of honor, Miss Medved has chosen Mrs. Robert Admire, and her bridesmaids will be Miss Kay Krueger and Miss Janet Cordes of St. Paul, Minn. Miss Joyce Berken of Phoenix, Ariz., will be the flower girl.

Fred Kidder will serve his brother as best man, and the ushers will include Jack Kidder, also a brother of the bridegroom-elect, and Russ Nelson.

Wednesday evening, Miss Medved will be honored at a dessert supper when Mrs. Dale Kreps and Mrs. Burt Kreps will entertain at the home of Mrs. Dale Kreps. Following the supper, the guests will present a miscellaneous shower to Miss Medved.

Also announcing the members of her wedding party is Miss Sandra Jane Beal, who will become the bride of Harold Mortensen of Valparaiso on Sunday, Aug. 7.

The bride-elect's sister, Miss Martha Beal, will be the maid of honor, and the bridesmaids will be Miss Judy Beal of Bedford, Ia., Miss Beal's cousin, and Miss Melva Housel.

Lighting the candles preceding the ceremony will be Miss Ardis Beal, sister of the bride-to-be, and Ralph Mortensen, Mr. Mortensen's brother.

Irvin Mortensen will serve his brother as best man, and the ushers will include Allen Mortensen and Kenneth Mortensen, also brothers of the bridegroom-elect.

The bride-elect was honored on Wednesday evening at a linen shower for which Mrs. George Shaffer was hostess at a dessert supper at her home.

Madam Chairman

MORNING

YWCA Y'se Mothers Club, morning coffee at the home of Mrs. Maryanne Churchill.

AFTERNOON

Havelock YWCA coffee hour, 2 o'clock at the Havelock Center.

EVENING

NCO Wives Club, 7:20 o'clock business meeting and social evening at the NCO Club.

Alpha Omicron Pi Alumnae and Actives, 8 o'clock meeting at the home of Mrs. Robert H. Ammon, 1261 Fall Creek.

YWCA Live Y'ers Club, 6 o'clock picnic at Antelope Park, meet at the YW.

Tops Club, 7 o'clock meeting at the YWCA.

Church Wedding In California

Miss Barbara Mahler, daughter of Mr. and Mrs. F. J. Mahler of Ontario, Calif., became the bride of Bob Patterson, son of Mr. and Mrs. John Wentink of Lincoln, on Friday evening, June 17, in the chapel of Westminster Presbyterian Church at Ontario. White candles burning in bronze candelabra and arrangements of white Marconi daisies appointed the chancel for the double ring ceremony, which was solemnized by the Rev. Eugene Barnard, and Mrs. Roger Moore of Pomona, organist, played the wedding music.

The maid of honor and bride's only attendant was Miss Rogene Logan of Ontario, who wore a waltz-length frock of pale blue nylon with white trim. Her flowered headband was in the pink tone, and she carried a nosegay of pink carnations.

Milton Hall of Ontario served Mr. Patterson as best man, and seating the guests was George Pyper.

The bride wore for her wedding a gown of white dotted nylon over crisp taffeta designed in the daytime mode. The snug bodice was covered by a very brief jacket of the nylon, accented by cap sleeves and a turned-down collar, and the full skirt was narrowly sashed and banded in satin. She wore a cap of small white flowers trimmed with illusion, and carried a white orchid frilled with stephanotis and satin.



MR. AND MRS. BOB PATTERSON

Upon their return from a short honeymoon at Laguna Beach and Santa Barbara, the couple was honored at a reception held in the parlors of the Westminster Church for which Mr. and Mrs. F. J. Mahler were host and hostess.

Mr. and Mrs. Patterson, both former students at Chaffey Junior College, will make their home at Pomona. The bridegroom is a veteran of four years service with the Navy.

LWC Board Entertains

Past presidents of the Lincoln Woman's Club were guests Monday afternoon at a luncheon held at the new club house

Following the 12:30 o'clock luncheon, Mrs. Harry W. Hust, club president, presided at a short business meeting. The club by-laws were read by the parliamentarian and revisions were discussed by the group.

Luncheon hostesses were Mrs. Glenn Mooberry, first vice president; Mrs. Fred R. Cox, recording secretary; Miss Allegra Wilkins, corresponding secretary; Mrs. H. R. James, treasurer; Mrs. O. J. Bilhorne, third vice president; Mrs. F. C. Klick, second vice president; and Mrs. Hust.

ARTHUR GRISWOLD
LINOLEUM & TILE CO.
PLASTIC FLOORS
1426 "O" St. 2-5000

ESA Chapters Have Picnic



The annual mid-summer picnic of Epsilon Sigma Alpha, young business women's sorority, was held Monday evening at Peter Pan Park when more than 50 members of the six Lincoln chapters of the sorority met for an informal evening.

Lined up at the fireplace and ready for their picnic supper are (from the left) Miss Nona Fritz, Miss LaVonne Hulbert, Miss Bernita Bachmann, Miss Grace Masek, Miss Wylene Swanstrom, Miss Irene Uehling, Miss Jo Kerchal, Miss Betty Jo Smith, Miss Dee Dahlin and Miss Joyce Zadina. Following the supper, a program of games was a feature of the evening.

Committee members in charge of arrangements were Mrs. Velma Bush, chairman, Miss Lu Jewett, Miss Ann Buckley, Miss Colleen Sprague, Miss Edie Williams and Miss Shirley Naber.

Marriage Announced

Announcement has been made of the marriage of Mrs. Corinne Shewell Gilbert, daughter of Mr. and Mrs. James T. Shewell of Nebraska City, to Dr. John P. Gilligan, also of Nebraska City, formerly of O'Neill, on Thursday, July 14. The ceremony was solemnized at the Central Presbyterian Church at Denver, Colo., in the presence of the members of the family.

The bride wore for her wedding a blue silk ensemble with white accessories. She completed her costume with a shoulder corsage of white orchids.

The bride has been a member of the Nebraska City High School faculty and is a former student at the University of Nebraska where she is a member of Kappa Kappa Gamma. Dr. Gilligan also attended the University of Nebraska and is a member of Phi Gamma Delta.

Plan Fall Wedding

The betrothal of Miss Merridel Belisle to Edwards Watts of Osceola, has been announced by the bride elect's mother, Mrs. J. A. Belisle.

Plans are being made for an autumn wedding.

Miss Belisle is employed in Lincoln and her fiance is stationed at the Lincoln Naval Base.

We Hear That

★

Mr. and Mrs. Donald Lawson and their son, Douglas, returned Monday evening after spending a week in the Black Hills, S. D., and in Yellowstone National Park.

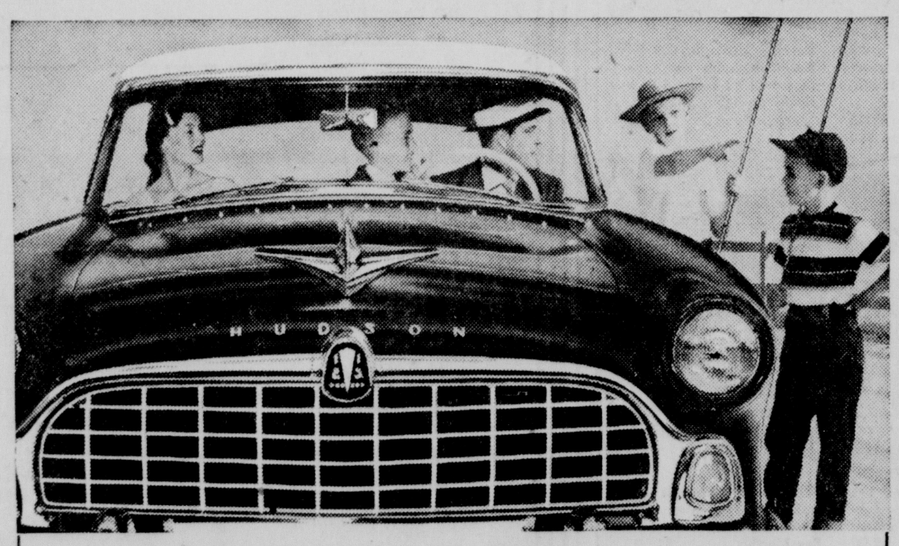
For the unusual GIFTS (For the Finest) Haggerty's 2600 So. 48

Our BOYS WEAR DEPT. SALE CONTINUES must make room for added Dept. PRICES SLASHED!!

Watch your local newspapers for ANNOUNCEMENT of a complete GIRLS & BOYS WEAR DEPT.

WELLS & FROST
Boys Dept. 1134 O

GREAT FOR VACATION TRAVEL - NEWEST V-8 POWER, RECLINING SEATS, TRAVEL BEDS



NEW HUDSON HORNET V-8

Now! Big trade-in allowances on the most beautiful performers of them all at HOMPES TIRE CO.

17th & N HOME OF HUDSON 2-6524

HUDSON HORNETS • WASPS RAMBLERS

Products of American Motors

YELLOW GOLD CASE AND EXPANSION BAND

17-JEWEL BAYLOR Automatic



Only $27.95 1.00 WEEKLY

Federal Tax Included

*Waterproof as long as crystal is intact and case unopened. Only a competent jeweler should replace crystal or close case.

Stands up to roughest out-of-doors work or play! Self-winding....water and shock resistant, non-magnetic. Flex-Alloy Lifetime Guaranteed Mainspring can't rust or break, yellow gold plate case with stainless back and smart, matching gold-filled expansion band. Special low price

America's Largest DIAMOND Retailers
ZALE'S Jewelers
1329 O St., Lincoln Ph. 2-3217

Open Thursday 9 a.m. Til 9 p.m.

NO DOWN PAYMENT
No Carrying Charge

Help yourself—Relax!



Mary Manning
Fairmont Consumer Service

"TIRED? RESTLESS? WORRIED?"

Get the Fairmont Milk habit—3 glasses a day—and relax! Fairmont Homogenized Vitamin D Milk helps to reduce fatigue and strain and build a healthy body. Provides low-cost protein, vitamins and calcium. Try it and see!

Counting calories?

Send 10c, to cover postage and handling, to Mary Manning, Box 634, Omaha 1, Nebraska, for Weight Reduction Booklet.



FAIRMONT
HOMOGENIZED VITAMIN D MILK

REMEMBER! You never outgrow your need for milk!

Bulganin Snubs Security-Pact Offer

GENEVA (AP) — Premier Bulganin Tuesday brushed aside as unwarranted Britain's offer of a five-nation security pact to insure the peace of Europe.

Looking directly at Prime Minister Eden, the Soviet leader said "The Soviet Union does not depend on the guarantees of others such as those proposed."

The Eden type "guarantees and safeguards," he indicated, are "comprehensible for weak states which are not in a position to defend themselves, but unwarranted in the case of strong powers."

His remarks at the third session of the summit parley replied to Eden's suggestion Monday that the Big Four plus a united Germany should join in a security treaty binding each to go to the aid of any innocent victim of attack. As Eden outlined the project:

Neighbors

These five nations should negotiate limitations on the arms and armies maintained by the East and West in Germany and Germany's neighbors.

The five should also examine the possibility of demilitarizing an area of unspecified length and width between East and West in Europe.

Eden arose at the first opportunity to defend his project.

He recalled Russia had submitted a proposal for a security treaty which would include the countries of Europe, the United States and Canada.

Delay Offset

If such a security alliance is not "shocking or wounding," he asked, why should a five-power treaty be so?

His idea in proposing the five-power treaty, he explained, was to offset any delay in uniting Germany and in providing safeguards for those countries which might legitimately feel threatened by the power of the once-aggressive Germans.

Bulganin's dismissal of Eden's proposals left British delegates surprised and puzzled. One British informant wondered whether Russia is deliberately trying to create the impression she is so strong she is disinterested in safeguards unless they are part of a global system.

ROAD BILL RE-APPROVED BY HOUSE COMMITTEE

WASHINGTON (AP) — The House Public Works Committee Tuesday re-approved a huge highway construction bill 17-9 after making it a little easier on users of diesel fuel and the camelback material employed in retreading tires.

However, the committee voted to have the new rates on these and other highway user taxes, including gasoline, run nearly 16 years instead of the 15 years provided for when the bill was first approved Friday.

The net effect was figured by committeemen to add about 400 million more do" s in the 16 years running until the middle of 1971.

The highway user tax increases would bring in about $12,400,000,000 additional in the 16 years, to apply toward a total construction expenditure of 48½ billlion dollars in the next 12 years. The main change is a boost in the federal gasoline tax from the present 2 cents a gallon to 3 cents.

Limited

On the basis of Tuesday's changes, the tax on diesel fuel would be 4 cents a gallon, as against the present 2 cents. It was proposed Friday to make it 5 cents. Also, the 15-cents-a-pound new tax to be imposed on camelback would be limited to that used by large cars and trucks. It had been proposed to apply to all sizes.

Another last-minute committee change would exempt, from most of the tax increases, transit companies who have 75 per cent of their traffic within city limits. These firms would still have to pay the planned stepup of from 8 to 10 per cent in the manufacturers' excise on buses and trucks.

Meanwhile, there arose the possibility that the Senate will not finally vote on a complete road construction bill, although it has approved one minus financing provisions.

Chairman Byrd (D-Va) of the Senate Finance Committee said it would want to hold hearings on the tax features of the legislation. There may not be enough time, with Congress aiming for adjournment by July 30.

Dr. Doris Given Polio Fellowship

Dr. Marjorie Fouts Daris, 6513 Fairfax, has been awarded a March of Dimes fellowship by the National Foundation of Infantile Paralysis. The announcement was made by Morris Siegel, Lancaster County Chapter chairman.

Awards in this category are available to candidates who have a MD., Ph.D. or equivalent degree and who require additional training to prepare for careers in research and teaching.

Dr. Doris is studying at Yale New Haven, Conn. She is a daughter of Mr. and Mrs. K. C. Fouts of Lincoln.

$150,000
Stock Reduction Sale
DURING JULY
We Must Have Room For New Arrivals
PRICES DRASTICALLY REDUCED
ON
CARPETS, RUGS, FURNITURE APPLIANCES, TELEVISION, AIR-CONDITIONERS
LINCOLN RUG and FURNITURE MART
FREE PARKING AT OUR DOOR
Open Monday Thru Thursday
8:30 to 9 P.M. Friday & Saturday 6 P.M.
37th & Calvert Ph. 4-2353

ben Simon's



Very Special!
Reg. 5.95 Cotton
Bra-SLIPS
3.99
Perfect for wear with strapless fashions!

Now . . . a smart slip and a figure-moulding bra, all in one . . . designed especially for wear with summer styles . . . cooler because the slip is also the bra! The bra gives comfortable control; has light boning and zipper front closing. Easy to launder. White; sizes 32 to 38, cups A, B and C.

Lingerie, Street Floor

ben Simon's



Oh, that Mr. Mort!

See His Exciting Fabulous TRANSITION Collection!

. . . exclusively at Simon's Signature Room; Youthful Fashions, Newer Than Tomorrow!



Torso dress by Mr. Mort; shaped with assurance in brown and black printed cotton. Button front bodice; the skirt a happy gathering.
29.95



Cocktail brocade . . . Mr. Mort's dramatic new look to silk and cotton . . . black on brown, royal on green . . . elegant with lace collar and cuffs.
39.95



Paris-Memo from Mr. Mort; black freshened with white collar. Perfect cover-up, the boxy cardigan; sleeveless and smart, in brandy brown and black print.
39.95



Lemington's Visor Hat

The feminine translation of the visor cap . . . velour with panne, veiling and jewel trim . . . just one of Lemington's newest ideas for fall!
$20

Millinery Salon, Fifth Floor

Another Reason More and More Women Say, *"The Prettiest Hats Come From Simon's Today!"*

It's LAYAWAY COAT Time!



Buy Now . . . A Small Deposit Reserves Your Coat

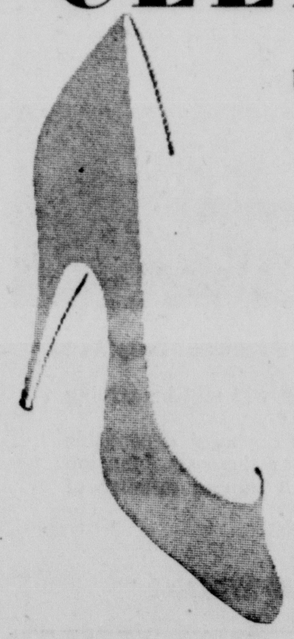
New fall styles are here . . . in your favorite fleeces, tweeds, plaids and chinchillas . . . famous brands of Anco, S. Rothchild, Tipi, Lomay, Ancuna and Coat Town. Sizes 1 to 3, 3 to 6x, 7 to 14 and pre-teen, 8-14.

22.95 to 29.95

Other coats, up to $45

Young World Shop, Third Floor

Further Reductions in Our Summer Shoe CLEARANCE!



up to 1/2 OFF and More!

Martinique reg. to 21.95 11.47
Marquise reg. to 14.95 7.47
Jacqueline reg. to 10.95 5.47

Styles include pumps, sandals, halter slings, backless . . . all colors . . . all sizes, but not in every style.

Special Group of CASUALS
Jacqueline Jr. & Risques, Were to 10.95, now 5.47
Connie Lo-Heelers, Were to 7.95, now $4

Simon's Shoe Salon, Fifth Floor

Square Dancing Class Slated For Thursday, Friday

Square dancing, sponsored by the University of Nebraska Department of Physical Education for Women in co-operation with the Nebraska Folk and Square Dance Association, is scheduled for Thursday and Friday afternoons on the University campus.

Classes for beginning dancers and leaders will be held at 4 p.m. Thursday and 3:30 p.m. Friday. There will also be classes for both new and experienced callers.

Guest callers will be featured at the parties, to be held at 7 p.m. Thursday and 7:30 p.m. Friday. All sessions are to be held in the Student Union Ballroom.

Lloyd Collier is director of the session. Mrs. Elvera Berck is coordinator and Dr. Dudley Ashton, chairman of the Women's PE Department, will act as general advisor.

Guest callers will be Ernie Gross of Syracuse on Thursday evening and Bub Purdy and O. H. Smith of Omaha on Friday.

Helping with the session will be:

Guest Callers

Ernie Gross, Syracuse, Thursday.
Bub Purdy, Omaha, Friday.
O. H. Smith, Omaha, Friday.

Committees and Assistants

Mrs. Grace Smith, past president of the Omaha Area Council.
John Hughes, president of Nebraska Folk and Square Dance Association.
Mrs. Fred Putney, historian of the Nebraska Association.
David Rockwell, Lincoln Folk and Square Dance Council.

Mrs. H. H. Flood and orchestra will provide music. Summer session students and all dancers and callers may attend.

ADVERTISEMENT
Irritated Eyelids?
Bathe them with LAVOPTIK Eye Lotion. Promptly soothes. Also relieves inflamed, sore, burning, itching eyes and soothes tired eyes or money refunded. 42 years success. Praised by thousands. Get LAV-OP-TIK Eye Lotion today. (Eyecup included.) At all drug stores.

SPECIAL



"Ray Milland Show" TV—CBS—Weekly
Model 21C106. 21-inch Pacer Console, mahogany finish. Large 8-inch G-E Dynapower speaker. Smooth furniture glides.

FREE $18.95 GE Steam Iron with each TV purchase
BOTH ONLY... $199.95
EASY TERMS

THRIFTEE
Furniture Appliance
Plumbing Heating
210 So. 11 2-6365

Blue River Irrigators Controlled; Loup Water Deadline Today

For the second time in the history of Nebraska the amount of water taken from the Blue River for irrigation is being controlled by the state.

Dan Jones, head of the irrigation section of the State Department of Roads and Irrigation, revealed Tuesday that requests from water users along the Blue prompted the action.

A similar request last summer brought a 10-day restriction, until rains relieved the problem.

Jones pointed out that the situation is nothing to get alarmed about saying it is "a routine thing to do this far west." Such action in the eastern part of the state is, however, "a little bit unusual."

The farms affected are along the upper reaches of the Blue, from Seward north and west through Butler and Polk Counties.

Restrictions are enforced by closing or slowing the irrigation pumps, with the holders of the oldest state permits getting first chance at the available water.

The last three rainless weeks caused the pinch, Jones said, and he thought a good rain would solve the shortage.

Meantime, the twice-deferred deadline arrives Wednesday morning for pump irrigators in the Loup River Basin to begin paying for the water they use.

Thenceforth, irrigation permits will go only to those who have reached agreement with the Loup River Public Power District on payments for the water.

The question of how much the irrigators should pay for the water has been at issue but a stop-gap agreement reached between attorneys for the irrigators and Loup district representatives at a meeting in Columbus appears to have broken the impasse.

Under the agreement, irrigators will deposit "good faith" money in a Grand Island bank to guarantee payment based on $1 per acre foot.

Irrigation Chief Jones declined comment on the development Tuesday pending some indication of how widely the agreement is accepted among the basin's estimated 400 to 500 pump irrigators, and how quickly the individual agreements are drawn up.

It was presumed a permit would be issued to the individual irrigator as soon as the State Irrigation Department is notified that the irrigator and the Loup district are in agreement.

The Loup district has prior rights to Loup River water. As a result, irrigators holding junior rights can use the water only if they compensate the district for it. This year, for the first time, the Loup district has demanded payment from such irrigators.

Elgin Has Penny-Size Battery, Says It'll Last More Than Year

Lincoln Star Special

ELGIN, Ill.—A battery which is smaller in diameter than half a penny and only about twice as thick has been developed by Elgin National Watch Company.

The new "micro-cell" is the first expendable energy source that will not leak, swell or gas, Elgin officials said.

It will provide a more dependable source of electricity for small, portable devices like hearing aids, radios and photo-flash devices, spokesman said.

A. P. Barton, Elgin electronics division manager, said the tiny battery has maintained full strength without deterioration in storage tests for more than a year.

Made for an electronic wrist watch now being developed, the battery has enough energy to operate specialized miniature electronic devices at virtually constant voltage for two years.

This, Barton said, is at least 25 per cent more capacity than any other comparable sealed cell previously developed.

Idium, a soft, silvery metal never before used as a battery element, is used as an anode (positive terminal).

It eliminates leakage and gassing, Barton said, so that the cell can be placed in a thin plastic case much smaller than the volume normally required for a case.

This also is the first cell that can readily be made almost any size or shape, Barton said. Most cells are limited to a cylindrical shape.



ELGIN BATTERY . . . compared to penny.

Marshall Baby Rites Wednesday

Loretta Kay Marshall, the baby daughter of Mr. and Mrs. Clyde Marshall of 1111 Benton, died Tuesday.

The Rev. Ray Harper will officiate at 9:30 a.m. graveside services Wednesday. Burial will be at Lincoln Memorial Park.

Surviving besides the parents are four sisters, Nola, Diana, Linda Ray and LaRay; grandparents, Mrs. Fred Parker of Lincoln and Mr. and Mrs. Clyde Marshall of Mountain Grove, Mo.

'Mr. B'
bryant HOME COMFORT DEALER IN LINCOLN IS.
Bryant AIR CONDITIONING and HEATING CO.
1427 SOUTH ST. —— PHONE 3-2718
the finest in . . .
• AIR CONDITIONING
• GAS FURNACES
• GAS WATER HEATERS
SEE "MR. B" TODAY!

Plan a BIG Vacation for the Future . . .
SAVE for it NOW! 3% per annum current rate
Whether you yearn for wide open spaces or far-away places, you'll get there sooner with insured savings! Generous earnings paid twice yearly at the current rate of 3% per annum. Safety insured up to $10,000 by an agency of the U. S. Government.
FIRST FEDERAL
SAVINGS AND LOAN ASSOCIATION OF LINCOLN
ASSETS OVER $30,000,000
Home Office 1235 N Street Lincoln, Nebraska
Please send me complete information
NAME .....
ADDRESS .....
CITY ..... STATE .....

STAR VAN & STORAGE CO.
Free ESTIMATES 2-2764
"S.H." Green Stamps

Fans 1/3 Off ..At Zales..
Our complete stock at these unheard of low low Zale prices. All nationally advertised brands. General Electric, Westinghouse, Arvin and Welch—Yes, you can buy these with NO MONEY DOWN—NO INTEREST OR CARRYING CHARGE at Zales.
Example 10-inch Oscillating General Electric Fan
Reg. $17.95
ZALE'S PRICE $11.97
Service Men—Your Credit is Good
Open an Account
No Money Down
Open Thurs. 9 a.m. til 9 p.m.
ZALE'S Jewelers
1329 O St. Ph. 2-3217

PRESCRIPTION SERVICE
Free Delivery
Federal Sec. Bldg.
142 So. 13 Ph. 2-1246
Medical Arts Bldg.
800 So. 13 Ph. 2-8851
GILMOUR-DANIELSON DRUG COMPANY
Established 1927

ADVERTISEMENT
Husbands! Wives!
Get Pep, Vim; Feel Younger
Thousands of couples are weak, worn-out, exhausted just because body lacks iron. For new younger feeling after 40, try Ostrex Tonic Tablets. Contain iron for pep; supplement doses vitamins B1 and B2. Costs little. "Get-acquainted" size only 50¢. At all druggists.

Exclusive from Sunnybank!
OWN A COMPLETE SET OF
WALLACE Satin Finish STAINLESS
GRADED TABLEWARE AT SUBSTANTIAL SAVINGS!
Two gorgeous, new patterns TRELLIS MODE
Won't rust, stain or tarnish—retains lustrous satin beauty without polishing. Two exquisite patterns for traditional or modern décor. Start collecting your set of WALLACE Quality STAINLESS today—by the piece or by individual place settings. Open stock. Let Sunnybank save you money!
Complete assortment, handsome chests . . . details inside carton!
Special 4-Piece Starter Set
Just $2.00
with 6 starred end flaps. Regular retail price, $4.10
Sunnybank MARGARINE
Taste alone proves SUNNYBANK naturally better
at SAFEWAY

IT'S PERFORMANCE THAT COUNTS!
CAPTAIN JAMES E. FRANKUM uses Phillips 66 Flite-Fuel
"I fly one of Trans World Airlines' new Super-G Constellations. I know that Phillips 66 Aviation Gasoline delivers top performance, because I fly with it regularly. One reason it's so good is Di-isopropyl.
"In my car, I use Phillips 66 FLITE-FUEL. It's the only automobile gasoline with added Di-isopropyl. Like Phillips 66 Aviation Gasoline, FLITE-FUEL always delivers top performance . . . and it's performance that counts!"
James E. Frankum
Captain James E. Frankum, Trans World Airlines
Flite-Fuel puts the Accent on Performance!
Accent on Higher Octane! Both new FLITE-FUEL and new Phillips 66 Gasoline have been fortified for increased power and higher octane. New FLITE-FUEL is the only gasoline to which is added the super aviation fuel component Di-isopropyl. And today's FLITE-FUEL is better than ever.
Accent on Long Mileage! Proven ability to deliver long mileage under all driving conditions is another reason why FLITE-FUEL has won new users at a record breaking rate. Prove it in your own car, with your own gas gauge.
Accent on Cleanliness! Today's new FLITE-FUEL and new Phillips 66 Gasoline are made with high purity natural gasoline components which burn clean. So they don't need an anti-fouling additive.
It's Performance that Counts! And the way to judge gasoline performance is in your car. Drive in today for a tankful at your neighborly Phillips 66 Dealer's.
PHILLIPS PETROLEUM COMPANY
IN DRIVEWAY SERVICE, TOO
It's Performance That Counts!
In the service he gives, as well as in the products he sells, your Phillips 66 Dealer puts the accent on performance. See him for all the extra attentions and courtesies that help make motor travel more pleasurable. He knows it's performance that counts!
See Richard Carlson in "I Led 3 Lives" on WOW-TV Channel 6, 8:30 P.M. Tuesdays
Phillips 66

Hey! Did you see our new green pump Dad bought? it's a JOHNSTON!
Yes, Son, your Dad bought the best when he bought a Johnston Deep Well Turbine Pump.
Why, when you're fully grown that Johnston Pump will still be serving your water needs.
Johnston's been famous for almost fifty years as the most dependable pump you can buy . . . with the lowest repair and operating costs. Johnston has a mighty attractive dealer plan, too. Also, a limited number of Distributorships for Nebraska. Use the coupon below.
DEALERSHIPS AVAILABLE
JOHNSTON VERTICAL PUMPS
JOHNSTON PUMP COMPANY LJS-2
Founded 1909
Bin "K" Pasadena 15, California
☐ I am interested in a Johnston Pump Dealership ☐ Send me a colorful bulletin about Johnston pumps
Name
Address
Company
City State

Bengals' New Babe Blasts Pair

DOUBLED OFF

Guillermo Miranda, Baltimore Orioles Shorstop, is put out at first base by Earl Torgeson in the third inning of Tuesday's game with the Detroit Tigers. Jim McDonald, Baltimore pitcher hit a line drive to Tiger outfielder Al Kaline who threw to Torgeson in time to nab Miranda. Umpire Rice calls the play. (AP Wirephoto.)





POINT BLANK

☆ ☆ ☆

By Don Bryant

Sports Editor, The Star

At the start of the current home stand, the Lincoln Chiefs were in fourth place in the Western League, six and a half games off the pace set by Colorado Springs.

This can be traced directly to a slow-down at home as well as on the road during July.

On July 4, the Chiefs were 24-12 at home (.667) and 17-23 on the road (.425). Prior to Tuesday's game, the Sherman Field record stood at 27-16 (.628) and the road mark dropped to 21-32 (.396).

Lincoln holds good margins over Pueblo, Wichita and Des Moines at home, a fair mark over last place Sioux City and trails Colorado Springs.

The Chiefs' won-lost record at home looks like this:

	W	L	Pct.
Colorado Springs	3	5	.375
Wichita	6	2	.750
Pueblo	7	3	.700
Des Moines	7	3	.700
Sioux City	5	3	.625
Total	28	16	.636

On the road, Lincoln has an edge only on Pueblo, 7-5. The travel chart reads like this:

Colorado Springs	6	7	.462
Wichita	7	5	.583
Pueblo	7	5	.583
Des Moines	2	5	.286
Sioux City	3	6	.300
Total	21	32	.396

Overall, the Chiefs are ahead of only third place Pueblo and fifth-place Des Moines. The chart:

	W	L	Pct.
Colorado Springs	9	12	.429
Wichita	9	11	.389
Pueblo	14	8	.636
Des Moines	9	8	.529
Sioux City	8	9	.471
Total	49	48	.505

All this testifies to the tightness of the race and the equality of the teams. But it also points out that Lincoln must pick up the home tempo and improve the showing away from Sherman Field if the Chiefs are going to make a bid.

This brings us to the remaining games. The Chiefs have 53 games to play, 31 at home and 22 on the road.

Wiht more games at home, a general upsurge before the Shermantown fans could be a big help. Put this together with a travel boost and the Chiefs could be in there battling to the wire.

The road slate favors Lincoln, since 14 of the 22 remaining games are with bottom-rungers Sioux City and Des Moines.

In fact, 25 of the Chiefs remaining 53 games are with the Soos and the Bruins, which could make a lot of difference—if Lincoln can get going against the Soos, especially.

Another thing in Lincoln's favor is the fact that Pueblo is here for five more games, while the Sky Sox and the Indians are slated seven more times.

Actually, the remainder of the schedule favors the Chiefs all the way, so there's a good chance for Lincoln to finish in the money.

The rest of the schedule:

	Here	Away	Total
Colorado Springs	7	3	10
Wichita	7	3	10
Pueblo	5	3	8
Des Moines	5	8	13
Sioux City	6	6	12
Total	30	23	53

Birrer Homers Twice, Tigers Maul Baltimore

DETROIT (AP) — Werner (Babe) Birrer was a relief pitcher deluxe Tuesday, hitting two three-run home runs to go with his four innings of shutout pitching in the Detroit Tigers' 12-4 victory over the Baltimore Orioles.

Birrer, a rookie righthander from Buffalo, smacked the ball into the leftfield seats off George Zuverink in the sixth inning and Art Schallock in the eighth—each time after Frank House and Fred Hatfield were on base with singles.

They were only the second and third major league hits for the 195-pound Birrer. His other one was a double June 11 against Boston.

Birrer did not get credit for the victory, however. That went to Frank Lary, his ninth against 10 defeats. Lary held a 5-4 lead when Birrer replaced him with none out in the sixth.

Detroit totaled 14 hits off loser Jim McDonald, Zuverink, Don Johnson and Schallock. McDonald gave up the first five runs in the third inning, three of them scoring after he set up an inning-ending double play and forgot to make it.

Singles by Hatfield, Harvey Kuenn and Bill Tuttle and a double by Al Kaline scored two runs and left runners on second and third with one out. McDonald then intentionally walked light-hitting Earl Torgeson to take a chance on catching Ray Boone in a double play.

Boone obliged with a smash back to McDonald, but with an easy out at either the plate or second base, he merely threw to first. Tuttle scored, and Charlie Maxwell followed with a two-run single.

Lary gave up a home run to the first batter he faced, Fred Marsh.

BALTIMORE	AB	H	O	A	DETROIT	AB	H	O	A
Marsh, 2b	5	1	3	1	Kuenn, ss	4	1	3	3
Abrams,rf	3	1	2	0	Tuttle, cf	5	1	0	0
Philley, lf	4	1	1	1	Kaline, rf	5	1	4	1
Tri'dos, c	3	1	4	0	Tor'son,1b	4	1	11	0
Hale, 1b	4	1	6	1	Boone, 3b	4	1	0	1
Pope, cf-lf	4	0	3	0	Max'ell, lf	4	2	2	0
Causey, 3b	3	0	0	1	House, c	4	2	5	2
Johnson, p	0	0	0	0	Hatf'ld, 2b	4	3	1	6
Schall'k, p	0	0	0	0	Lary, p	2	0	0	0
aDyck	1	1	0	0	Birrer, p	2	2	1	0
Mir'da, ss	3	2	3	1					
M'Don'd,p	1	0	0	2					
Zuverink,p	1	0	2	0					
bNelson	2	1	0	0					
Totals	34	9	24	7	Totals	38	14	27	13

a—Singled for Schallock in 9th.
b—Singled for Zuverink in 7th.

Baltimore	100	201	000— 4
Detroit	005	003	04x—12

R—Marsh, Abrams 2, Philley, Kuenn, Tuttle, Kaline, Torgeson, Maxwell, House 2, Hatfield 3, Birrer 2. E—Philley, Boone. RBI—Marsh, Triandos, Philley, Tuttle, Kaline, Boone, Maxwell 2, Birrer 6, Hatfield. 2B—Abrams, Philley, Miranda, Maxwell, Kaline. HR—Marsh, Birrer 2. SB—Hatfield, Torgeson. DP—House and Kuenn; Kaline and Torgeson; Kuenn, Hatfield and Torgeson. Left—Baltimore 8, Detroit 5. BB—McDonald 2, Schallock 1, Lary 3, Birrer 2. SO—McDonald 2, Zuverink 1, Johnson 1, Lary 3, Birrer 2. HO—McDonald 5 in 3, Zuverink 3 in 3, Johnson 3 in 1 (faced 2 batters in 8th), Schallock 3 in 1, Lary 6 in 5 (faced 2 batters in 6th), Birrer 3 in 4. R-ER—McDonald 5-5, Johnson 2-2, Zuverink 3-3, Schallock 2-2, Lary 4-4, Birrer 0-0. W—Lary (9-10). L—McDonald (3-4). U—Stevens, Rice, Napp, Grieve. T—2:30. A—6,527.

CHIEFS PUMMEL PUEBLO

Lincoln Backs Hall With 11-Hit Attack In 11-3 Win

By DON BRYANT
Sports Editor, The Star

With Dick Hall chucking in his usual fashion and his mates backing him with an impressive hitting attack, the Lincoln Chiefs opened their 13-day home stand in thunderous fashion Tuesday night, smashing Pueblo, 11-3.

What started out as a tight mound duel between Hall and Dodger Southpaw Jim Mertlik exploded into a one-sided affair midway through the contest and Dick coasted to his 12th victory of the year.

The two teams meet again tonight at Sherman Field, with bespectacled Bill Nordberg, who's won eight and lost four, going for the Chiefs against the Dodgers' Glenn McMinn, five and three on the season. Game time is 8 p.m.

Making the victory even more pleasant was the fact that it enabled the Chiefs to pull within a half game of the third-place Dodgers. And the whole race tightened as Sioux City dumped Colorado Springs twice and Wichita lost to Des Moines.

Hall, in completing his 15th game in 17 starts, was nicked for seven hits — he had a two-hit shutout going into the seventh — but he fanned 12 Dodgers to keep himself out of serious difficulty.

Don Musto was the only Coloradan to draw a walk from the former Swarthmore College scholar and that came with one out in the ninth. Dick's strikeout total now is 138, tops in the league, and he's walked only 37 to date.

Lincoln didn't get a hit off Mertlik — the first of three Dodger hurlers — until the fourth, but from that point on the Chiefs rapped out 11 safeties in vengeful fashion to snap a four-game losing streak.

An error, a single and a walk loaded the bases in the fourth before Rex Babcock's base knock — the first of three hits, including a double — drove in two runs.

Then Warren Goodrich lashed a clean hit to left and it went for a triple when Pedro Almenares slipped and fell when the ball bounced away from him, making it 4-0.

Mertlik came back for more — the fourth inning runs were all unearned, incidentally — in the fifth, but after a walk and a single, he left in favor of John McKinnon.

Before McKinnon could douse the fire, three more Lincoln runs were in, thanks to a pair of boots, a walk and singles by the big men of the previous inning, Babcock and Goodrich.

Nick Koback's triple and a single by Jack Falls added another in the sixth.

Goerge Barker came on for the Dodgers in the seventh and was treated roughly. Frank Rice singled with one out and was followed by Gene Stair who did a repeat performance.

Up stepped the here-to-fore light-sticking Babcock again and Rex promptly doubled to rightfield, scoring Rice and Stair. Babcock went to third on the toss to the plate and scored a minute later on — of all people — Goodrich's sacrifice fly.

The Dodgers took advantage of the cooled-down Hall in the seventh and his shutout hopes were dashed.

Singles by Almenares, Willie Davis, Don Musto and Dean Ehlers accounted for the first two Pueblo runs. An error, a wild pitch and Almenares' second base hit—he also doubled — provided the Dodgers with run No. 3.

The trio of Hall, Babcock and Goodrich did their work well. Dick provided the pitching, while Rex's three-for-four accounted for five RBIs and Goody drove in four runs with his two-for-two.

All things considered, the long home stand got a booming sendoff.

Smoke Signals . . .Babcock picked a good night to break out of a hitting slump. His dad from Santa Ana, Calif., was in the stands . . . Eddie Moore, joined the Dodgers from St. Paul of the American Association Tuesday. The big outfielder fanned as a pinchhitter in his only appearance . . . Dodger Manager Goldie Holt reports First Baseman Bill Gabler may be out for the season. Gabler suffered a dislocated shoulder recently.

Chiefs' Totem Pole

Batting

	ab	h	r	2b	3b	hr	rbi	pct.
Cleverly	16	6	3	0	0	0	3	.375
Adkins	340	109	66	24	3	14	64	.321
Cobos	164	52	27	12	1	3	27	.317
Stair	13	4	3	0	0	0	0	.308
Rice	332	102	71	30	1	13	57	.307
Hall	329	100	59	21	4	13	62	.304
Falls	278	71	36	11	1	7	36	.255
Goodrich	407	103	57	13	5	1	41	.253
Koback	16	4	4	1	1	0	1	.250
Dunlop	166	41	19	3	0	0	19	.247
Babcock	327	72	42	11	2	6	57	.222
Christopher	28	6	4	1	0	0	0	.214

Pitching

	ip	h	r	er	so	bb	w	l
Hall	153	121	46	37	138	37	12	5
Nordberg	90	90	35	20	31	25	8	4
Drilling	128	141	51	44	81	47	10	7
Witt	31	21	17	15	32	20	1	1
Bell	129	111	83	68	84	92	1	10
Brown	122	117	92	80	129	114	4	10
Williams	11	19	14	10	7	8	0	2

LINCOLN	AB	H	O	A
Christop'r lf	5	0	1	0
Falls 3b	4	1	0	2
Adkins 1b	5	1	5	0
Hall p	4	0	0	2
Rice cf	4	2	3	0
Cobos rf	1	0	0	0
aStair rf	1	1	5	0
Babcock 2b	4	3	1	0
Goodrich ss	2	2	0	1
Koback c	2	1	12	0
Totals	32	11	27	5

a—Ran for Cobos in 5th.
b—Struck out for McKinnon in 7th.
c—Struck out for Barker in 9th.

Pueblo	000	000	210— 3
Lincoln	000	431	30x—11

R—Adkins 2, Rice 3, Cobos, Stair 2, Babcock 2, Koback, Storck, Almenares, Davis. E—C. Moore, Storck, Glenn, Davis, Goodrich. RBI—Almenares, Musto, Ehlers, Falls, Babcock 5, Goodrich 4, 2B—Almenares, Babcock. 3B—Goodrich, Koback. SF—Goodrich. DP—Davis, Lemmel and Storck. Left—Pueblo 6, Lincoln 4. BB—Mertlik 5, McKinnon 1, Hall 1. SO—Barker 1, Hall 12. HO—Mertlik 4 in 4, McKinnon 4 in 2, Barker 3 in 2. R-ER—Mertlik 5-0, McKinnon 3-1, Barker 3-3, Hall 3-2. WP—Hall. PB—Ehlers, Koback. W—Hall (12-5). L—Mertlik (3-5). U—O'Toole and McVey. T—2:23. A—1,416.

Pirates Cop 19-Inning Game From Braves

PITTSBURGH (AP) — The Pittsburgh Pirates scored two runs in the bottom of the 19th inning to pull out a 4-3 decision over the Milwaukee Braves in the longest major league game of the season early Wednesday.

The Braves had scored a run in the top of the 19th to go into a one-run lead.

Starting pitcher Vernon Law hurled the first 18 innings for the Pirates. He struck out 12, gave up 9 hits and walked 3.

"Manager Fred Haney told me he was taking me out because he thought I might hurt my arm," said Law. "Boy 18 innings is a long time out there."

The longest previous game in the major this year was a 17-inning contest in the American League, Cleveland beating Washington 6-5 on April 27.

The longest game in the National League was played at New York May 1, the Giants beating Cincinnati 2-1 in 16 innings.

Law went the Braves down without scoring from the fifth through the 18th inning.

MILWAUKEE	AB	H	O	A	PITTSBURGH	AB	H	O	A
Bruton, cf	8	1	7	0	E.O'Bn,cf	4	0	2	0
Logan, ss	8	2	4	9	dWard	0	0	0	0
M'th'ws,3b	5	1	2	4	Cole, ss	4	0	1	5
Aaron, 2b	8	1	7	4	Freese, 3b	9	2	0	4
Th'ms'n,lf	8	1	5	0	Lynch, rf	4	3	2	0
Tanner, rf	7	2	2	0	eShepard	0	0	0	0
Adcock, 1b	8	1	21	3	Clem'te,rf	3	0	4	0
Crandall,c	7	2	3	1	Long, 1b	8	1	23	0
Burdette,p	3	0	1	4	Atwell, c	6	1	1	1
Jolly, p	0	0	1	0	Thomas,lf	8	4	6	1
Nichols, p	0	0	0	0	J.O'B'n,2b	7	2	4	8
bCrowe	1	0	0	0	Groat, ss	4	3	1	7
Johnson, p	2	0	2	2	fSaffell,cf	0	0	3	0
Buhl, p	0	0	0	0	Law, p	6	1	0	1
cPafko	1	0	0	0	gMejias	1	0	0	0
Conley, p	0	0	0	1	Friend, p	0	0	0	0
Totals	66	11	a55	28	Totals	66	17	57	27

a—One out when winning run scored.
b—Flied out for Nichols in 10th.
c—Flied out for Buhl in 18th.
d—Purposely passed for E. O'Brien in 9th.
e—Walked for Lynch in 9th.
f—Ran for Groat in 9th.
g—Grounded out for Law in 18th.

Pittsburgh	002	000	000	000	000	000	000	000	001	2—4
Milwaukee	100	100	000	000	000	000	000	000	001	1—3

R—Mathews 2, Aaron, Freese 2, Long, Groat, E—Aaron, J. O'Brien, Burdette, Crandall. RBI—Mathews, Lynch 2, Tanner, Long. 2B—Freese, Adcock, Long. HR—Mathews. SB—Bruton. S—Law, Long, J. O'Brien, Tanner, Clemente. DP—Groat, J. O'Brien and Long; Mathews, Crandall, Mathews and Jolly. Triple play—Mathews, Aaron and Adcock. Left—Milwaukee 1, Pittsburgh 19. BB—Burdette 2, Law 2, Jolly 1, Nichols 1, Johnson 3, Friend 1, Conley 1. SO—Law 12, Johnson 2. HO—Burdette 11 in 8 (faced 2 in 9th), Jolly 0 in 2-3, Nichols 0 in 1-3, Johnson 2 in 7, Buhl 1 in 1, Conley 3 in 1 1-3, Law 9 in 18, Friend 2 in 1. R-ER—Burdette 2-2, Jolly 0-0, Nichols 0-0, Johnson 0-0, Buhl 0-0, Conley 2-1, Law 2-1, Friend 1-1. WP—Law. W—Friend (6-5). L—Conley (11-6). U—Gore, Donatelli, Conlan, Dixon. T—4:44. A—7,953.

Zauchin, Jensen Homer For Boston

KANSAS CITY, (AP)—Home runs by Jackie Jensen and Norm Zauchin torpedoed Kansas City Tuesday night as the Boston Red Sox sank the Athletics into their eighth straight defeat, 6-3.

BOSTON	AB	H	O	A	KANSAS CITY	AB	H	O	A
G'dman,2b	3	1	0	2	Power,1b	5	3	7	5
Klaus,ss	4	0	4	0	Sl'ter,rf	4	2	0	0
Wil'ms,lf	5	2	2	0	Zernial,lf	4	1	2	0
St'p'ns,lf	0	0	0	0	Simps'n,cf	5	1	4	0
Jensen,rf	4	2	3	0	Finigan,2b	4	0	2	4
Zauchin,1b	4	2	7	0	Lopez,3b	4	1	0	1
White, c	5	1	5	0	Astroth,c	3	2	3	1
Hatton,3b	5	1	0	2	DeM'tri,ss	3	1	4	3
Piersall,cf	3	a2	6	0	aValo	1	0	0	0
Nixon, p	4	1	0	2	Littrell,ss	0	0	1	1
Kinder, p	1	0	0	0	Ditmar,p	2	0	2	1
					bCle.B'y'r	1	0	0	0
					Fricano,p	0	0	1	0
					cWilson	1	0	0	0
					Harr'ton,p	0	0	0	0
Totals	38	12	27	6	Totals	37	11	27	16

a—Hit into force for DeMaestri in 8th.
b—Fouled out for Ditmar in 7th.
c—Fanned for Fricano in 8th.

Boston	000	213	000—6
Kansas City	011	000	001—3

R—Goodman, Williams, Jensen, Zauchin 2, Hatton, Power, Zernial, Astroth. E—Slaughter, Fimigan. RBI—Klaus, Williams, Jensen, Zauchin 2, Power, Slaughter, Astroth. 2B—Jensen, Slaughter, Piersall, Goodman, Power. HR—Jensen, Zauchin. SB—Simpson. Lopez. SF—Astroth. DP—Power, Littrell and Power. Left—Boston 12, Kansas City 11. BB—Nixon 3, Ditmar 5, Fricano 1, Harrington 1. SO—Nixon 3, Kinder 1, Ditmar 2, Fricano 1. HO—Nixon 9 in 7 1-3, Kinder 2 in 1 2-3, Ditmar 11 in 7, Fricano 0 in 1, Harrington 1 in 1. R-ER—Nixon 2-2, Kinder 1-1, Ditmar 6-6. PB—Astroth. W—Nixon (8-5). L—Ditmar (5-7). U—Umont, Rommel, Paparrella, Honochick. T—2:52. A—16,682.

Card, Giant Hurlers Trade Four-Hitters

NEW YORK (AP)—Young Willard Schmidt tossed a four-hitter to beat New York's Giants 3-1 in the first game of a twi-night doubleheader Tuesday night and John (Windy) McCall came back to check the St. Louis Cardinals on four hits in the nightcap for a 4-2 New York victory.

It was the first complete game in the majors for both pitchers. Schmidt, a 26-year-old righthander making his third try to stick with the Cards, got his support from home runs by rookies Bill Virdon and Ken Boyer in the opener.

Willie Mays, with three hits in four trips, got the Giants started in the first inning of the nightcap, hitting his 28th homer of the year.

First Game

ST. LOUIS	AB	H	O	A	NEW YORK	AB	H	O	A
Boyer, 3b	4	1	1	1	Dark, ss	4	0	4	1
Moon, cf	4	0	2	0	L'kman, lf	4	1	5	0
Musial, 1b	2	0	9	0	Mays, cf	4	0	3	0
Virdon, rf	4	1	3	0	Tho'son,3b	4	0	3	0
Sch'd'st,2b	4	1	3	1	Mueller, rf	3	0	1	0
Rep'ski, lf	3	1	3	0	Harris, 1b	3	2	8	0
Sarni, c	4	1	6	0	Westrum,c	2	0	2	2
Gram's,ss	3	0	0	1	aTaylor	1	0	0	0
Schmidt, p	3	1	0	2	Katt, c	0	0	0	0
					Te'l'r,2b	3	0	1	3
					Hearn, p	2	0	0	4
					bRhodes	1	1	0	0
					Monzant,p	0	0	0	0
Totals	31	6	27	5	Totals	31	4	27	10

a—Grounded out for Westrum in 8th.
b—Singled for Hearn in 8th.

St. Louis	011	010	000—3
New York	000	000	610—1

R—Boyer, Virdon, Schoendienst, Harris.

Phils Sweep Pair, Extend Win String

PHILADELPHIA (AP)—Robin Roberts walked to drive over one run and doubled home two others Tuesday night to tuck away his 15th victory—a 6-2 decision—over the Cincinnati Redlegs in the nightcap of a twi-night twin bill that ran the Philadelphia Phillies' current win streak to seven.

The Phils took the first game 7-3 with Del Ennis batting in four runs, two on a single and another on his 16th homer of the season.

CINCINNATI	AB	H	O	A	PHILADELPHIA	AB	H	O	A
Adams, 3b	3	0	2	5	Ashburn,cf	5	3	5	0
Palys, lf	4	1	1	1	Morgan,2b	5	2	0	3
Klus'ski,1b	4	0	6	1	Lopata, 1b	3	1	5	1
Post, rf	3	1	1	0	Blayl'k, 1b	0	0	1	0
Bell, cf	3	2	1	0	Ennis, lf	3	2	1	0
Burgess, c	4	2	7	0	Jones, 3b	4	1	2	1
Temple, 2b	3	1	3	0	Seminick,c	3	0	4	0
M'Mil'n,ss	4	0	2	4	Gr'ner's,rf	4	1	3	1
Nuxhall, p	0	0	0	0	Smalley,ss	4	1	4	2
Ridzik, p	0	0	0	0	Dickson, p	4	1	2	0
aSilvera	1	0	0	0					
Min'rcin, p	0	0	0	0					
bBrovia	1	0	0	0					
Staley, p	0	0	0	0					
cThurman	1	0	0	0					
Totals	31	7	24	11	Totals	35	12	27	8

a-Grounded out for Ridzik in 5th.
b-Flied out for Minarcin in 7th.
c-Fouled out for Staley in 9th.

Cincinnati	000	100	002—3
Philadelphia	102	220	00x—7

R—Post, Bell, Burgess, Ashburn 2, Morgan, Lopata, Ennis, Greengrass, Smalley. E—Temple, Nuxhall, Ashburn. RBI—Ennis 4, Bell, Ashburn, Lopata, Burgess, Temple. 2B—Burgess. HR—Lopata, Ennis. SB—Post, Burgess. DP—Dickson and Smalley; Morgan, Smalley and Blaylock. Left—Cincinnati 6, Philadelphia 7. BB—Nuxhall 1, Minarcin 1, Staley 1, Dickson 5. SO—Nuxhall 3, Minarcin 2, Staley 2, Dickson 2. HO—Nuxhall 8 in 3 2-3, Ridzik 0 in 1-3, Minarcin 2 in 2, Staley 2 in 2. R-ER—Nuxhall 5-5, Dickson 3-3, Ridzik 0-0, Minarcin 2-2, Staley 0-0. WP—Nuxhall. PB—Seminick. W—Dickson (7-6). L—Nuxhall (9-7). U—Landes, Ballanfant, Barlick, Jackowski.

Second Game

CINCINNATI	AB	H	O	A	PHILADELPHIA	AB	H	O	A
Adams, 3b	4	0	1	3	Ashburn,cf	4	2	1	0
Palys, lf	4	2	5	0	Morgan,2b	5	3	2	1
Klus'ski,1b	4	2	7	2	Lopata,1b	4	0	3	1
Post, rf	4	1	0	0	Blayl'k,1b	0	0	2	0
Bell, cf	3	0	2	0	Ennis, lf	4	1	5	0
Batts, c	4	1	3	0	Jones, 3b	3	1	2	1
Temple,2b	3	0	4	2	Seminick,c	4	2	6	0
M'Mil'n,ss	3	0	2	4	Gr'ner's,rf	4	2	1	0
bBurgess	1	0	0	0	bGorb's,rf	0	0	1	0
Collum, p	2	0	0	1	Smalley,ss	3	1	4	2
aBrovia	1	0	0	0	Roberts,p	3	2	0	0
Freeman,p	0	0	0	0					
Min'rcin,p	0	0	0	0					
Totals	33	6	24	12	Totals	34	14	27	5

a—Popped out for Collum in 7th.
b—Ran and scored for Greengrass in 8th.
c—Flied out for McMillan in 9th.

Cincinnati	000	002	000—2
Philadelphia	000	030	03x—6

R—Palys, Kluszewski, Ennis, Seminick, Greengrass, Gorbous, Smalley 2. E—Adams, McMillan. RBI—Roberts 3, Morgan 2, Kluszewski, Greengrass, Jones, Roberts 2. S—Jones. DP—McMillan, Temple and Kluszewski; Adams, Temple and Kluszewski. Left—Cincinnati 6, Philadelphia 8. BB—Collum 2, Freeman 1, Roberts 2. SO—Freeman 3, Roberts 5. HO—Collum 7 in 6, Freeman 7 in 1 2-3, Minarcin 0 in 1-3. E-ER—Collum 3-3, Roberts 2-2, Freeman 3-3, Minarcin 0-0. W—Roberts (15-7). L—Collum (8-4). U—Ballanfant, Barlick, Jackowski, Landes. T—2:08. A—16,960.

Yanks Nip White Sox

CHICAGO (AP)—Elston Howard's two-run homer with two out in the eighth inning powered the New York Yankees to a 4-3 victory over the Chicago White Sox Tuesday night before a crowd of 46,711, the largest of the season at Comiskey Park.

NEW YORK	AB	H	O	A	CHICAGO	AB	H	O	A
M'd'd,3-2b	4	3	4	4	Busby, cf	5	1	3	0
Collins,1b	3	0	12	0	Fox, 2b	5	0	1	4
Noren, lf	4	1	1	0	Minoso,lf	4	0	2	0
Berra, c	3	0	1	0	Kell,3b-1b	4	1	2	2
Mantle, cf	4	1	3	0	Ken'dy,rf	4	1	2	0
Howard,rf	4	1	2	0	Rivera,rf	0	0	0	0
Bauer, rf	0	0	0	0	Lollar, c	4	1	4	1
Byrne, p	3	1	0	2	Dropo, 1b	4	2	8	2
Konst'ty,p	0	0	0	0	cBr'w'r,3b	0	0	0	0
Col'm'n,2b	2	1	2	0	Car'sq'l,ss	3	1	4	4
bCarey,2b	1	0	1	1	Johnson,p	0	0	1	0
Hunter, ss	3	1	1	3	aJackson	0	0	0	0
					Byrd, p	1	0	0	2
					dCoan	1	1	0	0
Totals	31	9	27	10	Totals	35	8	27	15

a—Walked for Johnson in 5th.
b—Ran for Coleman in 6th.
c—Ran for Dropo in 8th.
d—Singled for Byrd in 9th.

New York	010	010	020—4
Chicago	000	002	100—3

R—McDougald, Howard, Berra, Byrne, Lollar, Dropo, Busby. E—Berra, Collins. RBI—McDougald, Noren, Dropo 2, Kell, Howard 2. 2B—Kennedy. HR—Dropo. Howard. SB—Busby. S—Johnson. SF—McDougald. DP—Fox, Carrasquel and Dropo 2; McDougald and Collins. Left—New York 6, Chicago 9. BB—Byrne 3, Johnson 2, Byrd 2. SO—Byrne 1, Johnson 1, Byrd 3. HO—Byrne 7 in 7 1-3, Johnson 6 in 5, Byrd 3 in 4, Konstanty 1 in 1 2-3. R-ER—Byrne 3-2, Johnson 2-2, Byrd 2-2, Konstanty 0-0. HBP—By Byrd (Coleman). W—Byrne (8-2). L—Byrd (5-4). U—Summers, Hurley, Soar, Runge. T—3:01. A—46,711.

Yank Suffers Concussion

CHICAGO (AP)—Jerry Coleman, New York Yankee second baseman, suffered a brain concussion and a possible skull fracture Tuesday night when struck by a pitched ball.

Coleman, just returned to the starting lineup from the disabled list, was struck in the seventh inning by a pitch thrown by Chicago White Sox pitcher Harry Byrd. The Yanks went on to beat the Sox 4-3.

Beatrice Kids In Baseball Bid

BEATRICE (AP) — Beatrice will meet Williston, N. D., at Huron, S. D., Saturday night for a berth in the national VFW teenage baseball tournament at Hershey, Pa.

The winner of the Huron game will represent the Dakotas, Nebraska, Colorado, Montana and Wyoming in the national meet.

The SCOREBOARD

WESTERN LEAGUE	W	L	Pct.	GB
Colorado Springs	53	42	.558	
Wichita	52	44	.542	1½
Pueblo	50	48	.510	4½
Lincoln	49	48	.505	5
Des Moines	44	50	.468	8½
Sioux City	39	55	.415	13½

AMERICAN LEAGUE	W	L	Pct.	GB
New York	57	33	.633	—
Chicago	53	35	.602	3
Cleveland	53	37	.589	4
Boston	51	39	.567	6
Detroit	46	41	.529	9½
Kansas City	36	53	.404	20½
Washington	31	57	.352	25
Baltimore	27	59	.314	28

NATIONAL LEAGUE	W	L	Pct.	GB
Brooklyn	62	28	.689	—
Milwaukee	49	41	.544	13
New York	47	41	.516	15½
Chicago	45	46	.495	17½
Philadelphia	44	48	.478	19
St. Louis	41	45

NSAA Expenses Over Income; Still In Black

Expenses exceeded income of the Nebraska School Activities Association (NSAA) by some two thousand dollars last year but the Association's present net worth is calculated at $78,496, financial statements showed Tuesday.

Income during the year ending May 31 totaled $45,917, compared with expenses of $48,263, according to the NSAA's 21st annual yearbook, just published. The loss amounted to $2,345.

An audit report said the loss was incurred in part due to the salary paid the assistant secretary, C. C. Thompson, formerly of Ord.

Thompson became an assistant to secretary-treasurer O. L. Webb on July 1 last year after Webb announced plans to retire effective July of this year. Thompson's elevation to the post vacated by Webb this month eliminates the assistant's position and the salary expense attending it.

Thompason drew $5,041 salary during the 11 months preceding the end of the Association's fiscal year. Webb's salary for the year was $7,475.

Major items of income during the year included $6,276 from membership fees, $36,874 from high school basketball tournament receipts, $1,020 in interest on investments, and $1,417 in registration fees for championship meets.

Of the Association's net worth of some $78,000, some $32,000 consists of money on deposit in a Lincoln bank, and some $46,000 in investments in U. S. Savings Bonds.

The NSAA is the supervising body for high school competition and activity in sports, music, debate and speech.

Oh Barbara In Nag Upset

Lincoln Star Special

MADISON—Long-shot Oh Barbara ran to victory in the Governors Purse, feature race of the closing day of racing at Madison Tuesday, and paid win bettors $23.60.

A handle of $91,303 Tuesday raised the meeting bet total to $944,700, 13 per cent above last season.

Attendance Tuesday was 1300. A light rain hit the track during the races.

Results:

First race, purse $450. Claiming, 3-year-olds and up, 6½ furlongs.

Fertile Lands	11.40	6.00	5.00
Johnny Acres		6.20	6.00
Black Battle			6.20

Second race, purse $450. Cleaming, 3-year-olds and up, 6½ furlongs.

Samuel	5.00	3.20	3.00
Cen Tack		4.00	3.80
Swift Saint			6.60

Daily Double paid $30.

Third race, purse $450. Claiming, 3-year-olds and up, 5 furlongs.

Royal Hy-Bunt	9.60	4.60	3.20
Chief Coventry		4.00	3.20
Dots Time			4.20

Fourth race, purse $450. Three-year-olds and up, 5 furlongs.

Mar Pompey	4.80	3.20	2.80
Rosal Gal		5.00	3.00
Cherry Ripple			3.20

Fifth race, purse $450. Claiming, 3-year-olds and up, 7 furlongs.

Sam Win	18.60	10.60	6.60
Katinka		14.00	7.80
Ladies Badge			4.80

Sixth race, $500. Nebraska bred claiming, 3-year-olds and up, 7 furlongs.

Mor Bills	12.80	7.20	3.80
Swanee Boy		5.00	3.40
Hi Timie			3.60

Seventh race, purse $500. Nebraska bred claiming, 3-year-olds and up, 7 furlongs.

Naughty Nurse	6.60	3.40	2.60
Captain Fay		4.60	2.60
Dutch Door			2.40
Holyoke Hill			2.80

Eighth race, purse $700. Claiming, 3-year-olds and up, 6½ furlongs.

Oh Barbara	23.60	10.20	4.00
Lightfoot		6.40	4.20
Nebraska Cash			5.00

Ninth race, purse $500. Claiming, 3-year-olds and up, mile and 70 yards.

Mor Orphan	6.40	3.80	3.20
Top Chocolate		5.80	4.80
Kiowa Ed			5.80

Lemon Pounded, Cleveland Beaten

CLEVELAND (AP)—Given six-hit pitching by lefty Dean Stone, the Washington Nationals whacked four Cleveland hurlers for a dozen base hits Tuesday night to thumb the Tribe 8-1. T

WASHINGTON	AB	H	O	A	CLEVELAND	AB	H	O	A
Snyder, 2b	6	2	3	4	Smith, rf	2	1	1	0
Groth, cf-lf	5	0	3	0	Avila, 2b	4	2	1	5
Vernon, 1b	3	1	9	0	Kinet, lf	3	0	0	0
Courtney, c	5	1	8	0	Rosen, 3b	2	1	0	2
Paula, rf	5	2	1	0	Fain, 1b	4	0	12	0
Sievers, lf	5	3	0	0	Doby, cf	4	1	4	0
Umphlett, cf	0	0	1	0	Strickl'd, ss	4	0	1	3
Yost, 3b	2	1	2	2	Hegan, c	4	1	8	0
Vald'elso, ss	5	1	0	5	Lemon, p	1	0	0	0
Stone, p	5	0	0	0	Feller, p	0	0	0	1
					a Folles	1	0	0	0
					Narleski, p	0	0	0	0
					b Evers	1	0	0	0
					Mossi, p	0	0	0	0
					c Dente	1	0	0	0
Totals	41	12	27	11	Totals	31	6	27	11

a-Grounded out for Feller in 5th.
b-Called out on strikes for Narleski in 7th.
c-Grounded into double play for Mossi in 9th.

Washington	110	500	100—8
Cleveland	000	010	000—1

R—Avila, Snyder, Vernon 2, Courtney, Paula, Sievers 2, Yost. E—Kinet, Rosen, Yost. RBI—Courtney, Snyder 2, Paula, Sievers, Yost 2, Rosen, 2B—Vernon, Smith, Snyder, Yost. 3B—Courtney. DP—Yost and Vernon; Valdivielso, Snyder and Vernon 2. Left—Washington 11, Cleveland 11. BB—Lemon 3, Narleski 2, Stone 8, Mossi 1, Stone 8. SO—Lemon 3, Narleski 3, Mossi 1, Stone 8. HO—Lemon 9 in 3 2/3, Feller 0 in 1 1/3, Narleski 1 in 2, Mossi 2 in 2. R-ER—Lemon 6-2, Feller 0-0, Narleski 1-1, Mossi 0-0, Stone 1-1. WP—Stone, Narleski. W—Stone (5-10). L—Lemon (12-7). U—Flaherty, Chylak, Berry, McKinley. T—2:24.

Jim Lemon Hits Four Home Runs

BIRMINGHAM, Ala. (INS)—Chattanooga's Jim Lemon poked four home runs to pace the Southern Association All Stars to a 10-5 win over the Birmingham Barons before a crowd of 19,850.

BILL McGAW'S TOURNAMENT OF THRILLS presents Fiesta Brava! starring Countess Inez Von Rosen IN A BULLFIGHT EXHIBITION
WITH VICIOUS FIGHTING BULLS FROM MEXICO
MATADORS F. JIMENEZ, R. LARREA, J. MORENA AND ASSOCIATES FROM SPAIN AND MEXICO.
The bulls will remain absolutely uninjured—only tremendous daring & skill with the cape protects the matadors.
and
THE WORLD FAMOUS "LOS ROCINANTES" MARIACHI SINGERS AND MUSICIANS FROM SPAIN AND MEXICO
also
International STUNT CONTEST SEE!
DAREDEVILS FROM SPAIN, MEXICO, SWEDEN, SOUTH AMERICA AND U.S. IN 20 AUTO & MOTORCYCLE CRASH STUNTS USING FLEET OF NEW FORDS.
The Most Thrilling 2½ Hours in the 20th Century
FIRST U.S. TOUR
LINCOLN SPEEDWAY
THURS., JULY 21ST
8:30 P.M.
Genl. Adm. $1.00
Res. Seats & Boxes .. $1.50 and $2.00
Kids ..... $ .50
(tax incl.)



Made Good

The Lincoln Optimists American Legion team is well fixed for catchers, having three on the roster. Leading the parade is regular Earl (Porky) Oltman, who made the starting lineup in his first year. Porky's arm is respected and he is a fair hitter. (Star Photo.)

Optimists In Win At York

Lincoln Star Special

YORK—Lincoln Optimists qualified for the Area D Junior American Legion baseball tournament by defeating York Tuesday night, 8-3.

The Optimists will open the tournament at Hastings Sunday.

Yogi Hergenrader led the Lincoln team with four hits Tuesday. The Optimists struck for three runs in the second inning and were never caught.

Outfielder Dwight Meierhenry of Lincoln was reported to have suffered a broken bone in the back of his right leg while chasing a ball. He was removed to a Lincoln hospital.

LINCOLN	AB	H	O	A	YORK	AB	H	O	A
Douthit 3b	5	1	0	0	Burnham lf	5	2	1	0
Lutz cf	4	1	0	0	Kruse 3b	5	0	1	0
Rauch cf	1	0	0	0	Milledge 1b	4	3	12	0
Hester ss	3	1	3	2	Beady ss-rf	4	3	2	2
He'rader 2b	5	4	1	1	Pickrell 2b	2	0	2	4
Newbill 1b	5	2	12	1	Burrows c	3	0	9	1
Spadt cf-lf	5	1	0	0	Cradick cf	4	1	0	0
Oltman c	3	0	11	3	Reading rf	4	0	0	0
Meierhenry rf-cf	3	1	0	0	Armstrong p	1	0	0	3
Klein lf	1	0	0	0					
Steffen p	1	0	0	2					
Stoehr p	2	0	0	1					
Welch p	1	0	0	1					
Totals	39	11	27	11	Totals	32	9	27	10

Optimists	130	021	001—8
York	101	001	000—3

R—Hester 3, Hergenrader, Spadt, Oltman, Meierhenry, Stiffen, Milledge 2, Armstrong. RBI—Lutz 2, Hergenrader, Newbill 2, Milledge, Beady 2. E—Burnham, Milledge. DP—Stoehr, Hergenrader and Beady, Burrows. 2B—Hergenrader. 3B—Newbill. Left—Optimists 6, York 3. BB—Armstrong 5, Steffen 1, Stoehr 1, Welch 2. SO—Armstrong 8, Steffen 4, Stoehr 2, Welch 3. HO—Steffen 4 in 3, Stoehr 3 in 3, Welch 2 in 3. PB—Burrows 3. W—Welch (8-1). A—100 estimated. T—2:55. U—Helden and Heiden.

Rookie pitcher Werner Birrer of the Detroit Tigers was graduated from the University of Buffalo and was purchased by the Tigers from Buffalo of the International League.

Sioux City Rips Sky Sox Twice

SIOUX CITY, Ia. (AP)—Sioux City knocked over the Western League leader, Colorado Springs, in both ends of a Tuesday night doubleheader to run their victory streak to six, longest of the current season. The Soos won the scheduled seven-inning opener, 4-2, and surged back for a 14-5 nightcap win in a game booked to go nine but curtailed after seven because of the Western League's curfew rule.

COLO. SPRINGS	AB	H	O	A	SIOUX CITY	AB	H	O	A
Gnagy 2b	3	0	0	0	Fundora 2b	4	0	1	2
Sheets lf	3	0	1	0	Hamlin lf	3	2	1	0
Ditusa cf	3	0	0	0	Taussig cf	2	2	1	0
L'd'erger 1b	3	1	10	0	Kirkland rf	3	0	0	0
Maley c	3	2	2	1	Sullivan 3b	3	1	1	1
Cooper rf	3	1	1	0	Jenkins c	3	0	7	0
Winkles ss	3	0	3	6	Conde ss	2	1	4	3
Bacon 3b	2	0	1	0	Barnhart 1b	1	0	6	0
Selby p	1	1	0	2	Rosser p	3	0	0	0
Wren p	1	0	0	3					
Totals	25	5	18	12	Totals	23	6	21	6

Colo. Springs	000	200	0—2
Sioux City	000	400	x—4

R—Maley, Cooper, Hamiln, Conde, Barnhart, Rosser. E—None. RBI—Cooper 2, Taussig 2, Sullivan, Conde. 2B—Maley, Taussig. HR—Cooper, Conde. SB—Barnhart. DP—Selby, Winkles and Landenberger; Fundora, Conde and Barnhart. Left—Colorado Springs 3, Sioux City 9. BB—Selby 6, Wren 1, Rosser 1. SO—Wren 1, Selby 1, Rosser 7. HO—Selby 4 in 3⅔, Wren 2 in 2⅓. R-ER—Sedby 4-4, Wren 0-0, Rosser 2-2. HBP—By Selby (Conde). WP—Selby, Rosser. W—Rosser (1-3). L—Selby (4-1). U—Wells and Mann. T—1:56.

Second Game

COLO. SPRINGS	AB	H	O	A	SIOUX CITY	AB	H	O	A
Gnagy 2b	3	1	0	3	Fundora 2b	5	1	1	3
Sheets lf	2	1	1	1	Hamlin lf	5	1	0	0
Di Tusa fc	3	2	1	0	Taussig cf	4	1	1	0
Land'g'r 1b	3	1	7	0	Kirkland rf	4	2	2	0
Hairston c	4	3	7	0	Sullivan 3b	4	2	0	0
Cooper rf	4	0	0	0	Grossman c	2	2	8	0
Winkles ss	3	0	5	3	Conde ss	4	2	5	1
Bacon 3b	1	0	0	0	Barnhart 1b	5	3	3	2
Brill p	3	1	0	2	Landry p	1	1	1	0
Wol'n'b'r p	0	0	0	0	Mahrt p	0	0	0	2
Wren p	0	0	0	0	a-Davenport	1	0	0	0
Hat'n'b'ch p	1	0	0	0	Pane p	1	0	0	0
Totals	27	9	21	9	Totals	36	17	21	8

a—Popped out for Mahrt in 4th.

Colo. Springs	202	100	0—5
Sioux City	010	137	2—14

(Game call eednd seventh, league curfew rule).

R—Sheets, Di Tusa 2, Landenberger, Brill, Hamlin, Taussig 2, Kirkland 3, Sullivan 3, Grossman 3, Conde, Barnhart, E—Landry. RBI—Di Tusa 3, Bacon, Fundora, Sullivan 2, Grossman 2, Conde 5, Barnhart 2, Landry, 2B—Kirkland, Conde 2. HR—Di Tusa. SF—Bacon. DP—Gnagy, Winkles and Landenberger; Fundora, Conde and Marnhart. Left—Colorado Springs 10, Sioux City 9. BB—Brill 5, Wollenweber 1, Hattenbach 1, Landry 4, Pane 3. CO—Brill 4, Hattenbach 2, Landry 4, Pane 4. R-ER—Brill 5-5, Wollenweber 3-3, Wren 3-3, Hattenbach 3-3, Landry 4-3, Mahrt 1-1, Pane 0-0. WP—Landry. Balk—Wollenweber. HBP—by Brill (Conde). PB—Hairston, W—Pane (5-4). L—Wollenweber (1-1). U—Mann and Wells. T—2:48. A—952, including 301 ladies.

RIDE IN COMFORT
WINDOW TYPE
CAR COOLER
Fits all Cars. Easily installed .. $14.95
HANK'S AUTO STORE
216 So. 11th 2-1440

Shorts-Clad Golfer Four Under Par

ROCKFORD, Ill. (AP)—Alex Welsh, who practically was raised on the host Rockford Country Club golf course, fashioned a 67 Tuesday for a 36-hole score of 138, four strokes under par, to take the early halfway lead in the Western Amateur qualifying marathon.

Clad in Bermuda shorts in the muggy weather, the 35-year-old Rockford attorney, six-time city champion and runnerup in the North-South at Pinehurst last year, slammed a 33 on the front side and 34 coming back. Par for the tricky, 6,500-yard course, where Welsh has played since he was big enough to hold a golf club, is 35-36—71.



You Can Open, Close and Lock Your Garage Door!
Just press a button on the dash and watch that garage door open easily . . . *automagically.* Rain or shine . . . the tugging, lifting and pulling on garage doors can now be replaced by a single . . . Auto-Magic button. Simple and easy to install . . . Auto-Magic units *cost less.*
$199.50 completely installed $10 down Easy Terms
TELEVISION SERVICE CO.
249 No. 48th Street Phone 6-2364

Frappia Stars In Elks Ball

Macks defeated Andersons 13-2, and Globe walloped Bens 9-3 in Elks League baseball at Antelope Park Tuesday night.

It was the sevents Mack's victory in eight games.

Pitcher Bill Frappia struck out 16 Bens' batters in one of the best performances of the season.

MACKS	AB	H	O	A	ANDERSON	AB	H	O	A
Flynn 2b	4	1	1	1	Benton 2b-p	3	2	1	0
Wicken 2b	0	0	0	1	Long 3b	2	0	0	0
Pickering ss	3	1	1	1	Fry c	3	0	5	1
Maul cf	3	0	1	0	Vergith ss	3	1	2	2
Hardesty 3b	3	1	0	3	Ritch'y 1b-p	1	0	4	1
Curtin lf	3	1	0	1	Lantz lf	2	0	0	0
Botts 1b	3	1	7	0	Heiser lf	0	0	0	0
Hruza rf	2	1	0	0	Dittenber cf	2	0	0	0
Callen rf	1	0	0	0	Swartz rf	2	0	1	0
Parks c	1	0	5	0	Bradsby rf	0	0	0	0
Her'rader p	3	1	0	1	Els p	1	0	0	0
					J'kins p-1b	0	0	2	0
					McE'fer 2b	0	0	0	1
Totals	26	7	15	8	Totals	19	3	15	7

Macks	004 90—13
Anderson	110 00— 2

R—Flynn, Pickering, Maul 2, Hardesty 2, Curtin 2, Botts 2, Hruza, Parks, Hergenrader, Benton, Dittenber. E—Flynn, Hardesty, Parks, Benton, Long, Vergith 3, Dittenber. RBI—Flynn, Maul 2, Hardesty, Curtin 2, Botts, Hruza 3, Parks, Hergenrader 2, Benton, Vergith. SB—Pickering, Maul 3, Botts, Hruza, Parks, Benton, Dittenber. Left—Macks 6, Anderson 5. BB—Hergenrader 3, Els 4, Jenkins 1, Ritchey 2. SO—Hergenrader 5, Els 3, Benton 1. HO—Els 5 in 3, Ritchey 1 in 1, Benton 0 in 1, Jenkins 0 in 0 (faced 1 man in 5th). R-ER—Hergenrader 2-0, Els 10-0, Jenkins 1-0, Ritchey 2-0, Benton 0-0. WP—Ritchey. PB—Parks. HBP—Els (Maul). W—Hergenrader. L—Els. U—Binger and Hametz. T—2:00.

BENS	AB	H	O	A	GLOBE	AB	H	O	A
Klein 2b	3	0	2	1	Carlin cf	2	1	0	0
Gibson 2b	0	0	0	0	White lf	3	0	0	0
Stevens lf	4	1	2	0	Smith ss	2	2	0	0
Hasnes ss	4	1	3	0	Porter 1b	3	1	5	0
Belknap cf	2	0	2	1	Miller 2b	2	0	1	1
L'phere c-p	3	1	0	0	Brown 3b	4	0	0	2
LaPage p	0	0	0	0	Woolman rf	4	1	0	0
Craig p	1	0	0	3	Sell c	2	1	12	1
Stein c	3	0	4	0	Harvey c	1	0	3	0
Wilson 1b	1	0	3	0	Frappia p	3	0	0	1
Ford 1b	0	0	0	0					
Briggs 1b	3	0	2	0					
Lamson 3b	2	0	0	0					
Wallin rf	2	2	0	0					
Totals	28	5	18	5	Totals	26	6	21	5

Bens	200 110 0—4
Globe	161 010 x—9

R—Klein, Haynes, Belknap, Lamphere, Carlin 2, White, Smith, Warner, Bell 3, Frappia. RBI—Stevens, Lamphere 2, Carlin, Smith 2, Warner 3, Brown, Frappia, P. Stein, Wilson 2, Riggs, Lamson, Wallin Warner, Frappia. 2B—Lamphere, Stevens, Sell. 3B—Warner. S—Wallin. Left—Bens 10, Globe 8. BB—Craig 3, Lamphere 5, Frappia 6. SO—Lamphere 1, LaPage 1, Frappia 16. HO—Craig 3 in 1⅓, Lamphere 2 in 3⅔, LaPage 0 in 1. R-ER—Craig 7-1, Lamphere 2-1, LaPage 0-0, Frappia 4-1. W—Frappia. L—Craig.

Church League Softball

RESULTS TUESDAY

Jr.

First Plymouth	204	0—6	2 2
East Lincoln Christian	202	0—4	5 4

Kelly and Caples; Peterson and Pierson.

Sr.

Tabernacle Christian	000	131—	5
St. Johns Congregational	361	121—	14

Crewdson, Fredstrom and Briggs; Brown and Kappler.

St. Paul Methodist	18
First Lutheran	17

GAMES WEDNESDAY

At College View

6 p.m.—First United Presbyterian vs. St. Paul Methodist (Jr).

7:15 p.m.—First Assembly of God vs. East Lincoln Christian No. 1 (Sr.)

At Northeast

6 p.m.—Second Baptist vs. Trinity Methodist (Jr.)

7:15 p.m.—East Lincoln Christian vs. First Presbyterian (Girls).

Gene Glass Stars On Hill, At Plate

Gene Glass was the big name in the City Baseball League Tuesday.

On the mound for undefeated Northeast in the East Division Class A league, Glass tossed a no-hitter at Peter Pan and was the leading hitter in his team's 11-0 victory.

Glass hit a single, double and triple in three trips for a perfect day.

Results Tuesday:

West Division A

F Street	102 61—10 4 2
Irving	000 00— 0 1 0

Gettrman and Mattice; Partington and Carver.

Whittier	300 410 2—10 6 2
Muny	010 001 x— 2 3 3

Sheridan and Greenlee; Martin and Bliss.

West Division B

F Street	520 041 0—12 8 2
Irving	000 201 0— 3 6 7

Stiberson and Bork; Mills and Rogers.

East Division A

Northeast	132 220—11 12 0
Peter Pan	000 000— 0 0 1

Glass and Simons; Sidell, Robart and Sacks.

East Division B

Northeast	020 000 0— 2 2 3
Peter Pan	100 900 x—10 6 1

Nolan and Erickson; Honnor and Campbell.

City League Softball

RESULTS TUESDAY

AAA

First Nat'l Bank	200 442 0—12 10 2
Telephone Co.	100 100 0— 2 5 2

Suckor and Smith; Jones & Bucknell.

Country Club	003 110 1—6 8 1
Havelock	100 200 0—3 7 3

Snell and Burbank, McGuire; Freauf and Fish.

AA1

Jo Jo's	301 000 3—7 8 4
Kelley's	200 000 0—2 3 3

Wilson and Edson; Korell and Griffin.

343 Bomb Sqd	7
Havelock Merchants	6

AA2

Jaycees	101 010 2— 5 5 3
Naval Air	531 020 x—11 10 4

Bradsbury and Mackey; Carr, Hoffman and Aggener.

American Stores	043 004 2—13 10 4
Lincoln Merchants	000 443 0—11 10 4

White and Tubbs; Smith, Cunningham & Burns.

A1

VFW 131	832 020 8—23 18 7
Midwest Steel	000 151 1— 8 7 8

Martin and Petraitis; Mercer and Kelly.

Gas Co.	7
Martin Cochrane	23

A3

Calvary Lutheran	022 010 0—11 12 6
Sparklers	005 313 0—12 9 3

Girls B

American Bus	101 11— 4 7 2
Martins	3(10)6 5x—24 25 2

Cardenter and Schleiger; Chrastil, Riley and Kempkes.

Woodman vs. State Farm Ins., canceled.

Jr. Girls

Peppers	6
Cooper	20
Hallam	120 02— 5
Waverly	382 2x—15

Heusinlvelt and Wells; Atterbury and H. Hoy.

GAMES WEDNESDAY

At Muny

7:30 p.m.—Strauss vs. Kraft Service (AAA); Hartman Tire vs. Ken Eddy's (AA1); Golds vs. State Farm Ins. (Exh.); Jetts vs. Belmont (Jr. Girls).

8:45 p.m.—Tillman's vs. Falstaff (AAA); Spigot vs. Jensen's (AA2); Squirt vs. Elgin (Girls A); Standard Reliance vs. Belmont (Girls B).

7:30—Muny—KC vs. Air Guard.

At Uni Place

7:30 p.m.—Woodcraft vs. Witt & Juckette (A3).

8:45 p.m.—Van Sickles vs. Continental Trailways (A2).

At Havelock

7:30 p.m.—Independents vs. City Merchants (A2).

8:45 p.m.—Belmont vs. Fourth Presbyterian (A3).

At Cooper

8 p.m.—Schmokers vs. Sprague Martel (Girls A).

Hebron, Offutt Win In Tourney

Lincoln Star Special

FAIRBURY—Hebron beat Plymouth 9-7, and Offutt Field defeated Bruning 4-2 in State Semipro Tournament games Tuesday night.

It was the second victory for each team in the double-elimination tourney.

Results:

Hebron	130	200	102—9	7	4
Plymouth	010	041	001—7	10	5

Parsons, Edward (5) and Cook; Marquardt; Lenners and Oltman.

Bruning	000	002	000—2	5	2
Offutt	021	000	01x—4	10	2

Stackelmeier, Garrels (6) and McDonald; Jensen and Hlavaty.

Middlecoff Is PGA Choice

By HUGH FULLERTON JR.

DETROIT (AP)—A stop-and-go tournament program has paid off for Cary Middlecoff this season in two prestige-loaded golf titles, three other tournament victories and $22,643.93 in cash. And it has made him favored to win another big one when the 37th Professional Golfers Association championship gets going today.

Fresh from winning the rich Milwaukee Open last week, the ex-molar mauler from Memphis took a deep breath of Detroit's steamy hot atmosphere on his arrival at the Meadowbrook Country Club, PGA tournament site, and remarked:

"If the weather stays like this I don't know that I'll make it."

Then he went on to explain his new program, which calls for frequent rest intervals during the hot summer months.

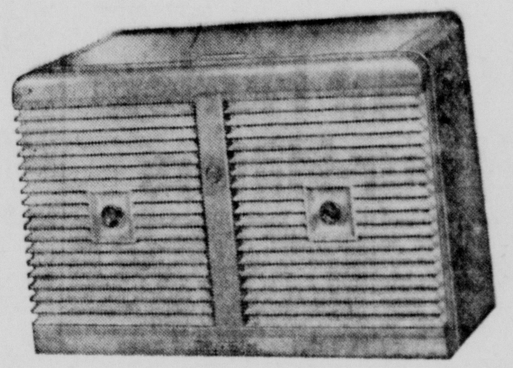
"I can play every week on the winter tour," Cary said, "but when I get up north here in the summer, I find I have to take time off now and then."

Toledo Gains As Cardinals Beaten

From Press Dispatches

Toledo stretched its American Association lead to two games Tuesday night by defeating Indianapolis 4-1 while second-place Omaha fell at home before Denver, 8-5.

Minneapolis also lost ground in defeat at St. Paul, 5-3. Louisville neared third place on 4-3 and 2-1 victories over Charleston.

FREE
(Limited Number)

$249.50
RCA Room Air Conditioner
"The Fifty" Deluxe Model
with the purchase of any car carrying Bob Ring's 90 Day, 4,000 Mile 100% Written Guarantee at No Charge to the Purchaser.
This offer good only on purchase agreements entered into on July 18 and after, and is subject to discontinuance without notice.

'55 MERCURY Station Wagon. Fully equipped. SAVE $402.16
'55 FORD Fairlane Fordor. Radio, heater, overdrive. SAVE $308.19
'55 OLDSMOBILE 98 Holiday Coupe. Radio, heater, power steering, power brakes, power seat, power windows. SAVE $873.69
'55 CHEVROLET Bel Air V8 2-Door. Radio, heater, powerglide, special tutone. SAVE $397.77
'55 BUICK Super Riviera Hardtop. Power brakes, power windows and seat, tinted lgass. SAVE $572.00
'55 MERCURY Montclair 2-Door. Power steering, power brakes, radio, heater, back-up lights. SAVE $482.83

These Cars Fully Protected by Bob Ring's 90 Day, 4,000 Mile, 100% Written Guarantee at NO CHARGE TO THE PURCHASER

'54 FORD Fordor. Radio, heater, overdrive.
'54 MERCURY Monterey Hardtop. Radio, heater, mercomatic.
'54 PONTIAC 4-Door. Radio, heater, hydramatic.
'54 CHEVROLET Bel Air. Radio, heater, powerglide.
'54 FORD Victoria. Radio, heater, automatic transmission, power steering, power windows.
'53 BUICK Special 2-Door. Radio and heater.
'53 MERCURY 4-Door. Radio, heater, overdrive.
'53 FORD Victoria. Radio, heater, overdrive.
'52 PLYMOUTH 2-Door. Radio and heater.


Free 5 Gallons of Gas
No Purchase Required—Just a Written Appraisal of Your Car
This Offer May Be Withdrawn Without Notice

NO MONEY DOWN
On Bob Ring's Exclusive CF PAYD Plan
These Cars Protected by the LUCDA Guarantee

'51 Studebaker V8	$495	'51 Chev. Bel Air	$695	'50 Chevrolet	$395
'50 Buick	$495	'50 Ford	$295	'49 Chrysler	$295
'49 Ford	$195	'49 Mercury	$495	'49 Olds 98 V8 Con.	$195
'49 Nash	$245	'49 Packard	$395	'48 Ford Club Cpe.	$165
'48 Frazer	$ 95	'48 Chev. Convert.	$245	'47 Chevrolet	$175
'47 Ford	$ 95	'47 Dodge	$ 95	'47 Olds	$ 95

Bob Ring
Lincoln's Fastest Growing Dealer
21st & R Open Evenings 'til 10 PM 5-3237

Get that Sunny Brook smile!

enjoy the whiskey that's "Cheerful as its Name"
You enjoy more leisure today because of this man's inventive skill—he's an industrial designer. His design for enjoyment is an Old Sunny Brook highball.
One sip gave him that Sunny Brook smile!
Ask for Old Sunny Brook at your favorite tavern!
which do you prefer?
KENTUCKY STRAIGHT BOURBON WHISKEY


KENTUCKY BLENDED WHISKEY
BOTH 86 PROOF KENTUCKY BLENDED WHISKEY CONTAINS 60% GRAIN NEUTRAL SPIRITS. THE OLD SUNNY BROOK CO., LOUISVILLE, KY.



Candhill's Top Three

Dean Candea (right) captured the Sandhill Open Golf Tournament at Broken Bow with subpar scores for 27 holes. The North Platte veteran was trailed by Ray Plottner (left) of Cozad and Horace Reed (center) of Ansley. (Photo Special to The Star.)

Dean Candea Triumphs In Sandhill Golf Meet

BROKEN BOW — Dean Candea, veteran North Platte golfer and a former state sand greens champion, won the Sandhill Open with a six-under-par game.

He was five strokes under Cozad's Ray Plottner. Horace Reed of Ansley shot a 98 and defending champion Mike Varicak of North Platte did 100.

There were 115 players, a new record.

Other results:

First flight — Won by Krembrog, North Platte; runnerup, Slominski, Loup City; consolation, Haney, Gothenburg; consolation runnerup, Lewandowski, Loup City.

Second flight — Won by Bedford, Gothenburg; runnerup, Scofield, Grand Island; consolation, Axthelm, Gothenburg; consolation runnerup, Bill Brewer, Merna.

Third flight — Won by Whitney, Ainsworth; runnerup, Van Horn, Kearney; consolation, Rose, Ord; consolation runnerup, Fitzgerald, Mullen.

Fourth flight — Won by Huston, Broken Bow; runnerup, Laird, Loup city; consolation, DesJardien, Broken Bow; consolation, runnerup, Stephenson, Broken Bow.

Fifth flight — Won by Baker, North Platte; runnerup, Barnes, Ravenna; consolation, Gaggert, Ainsworth; consolation runnerup, Hegron, Aurora.

Sixth flight — Won by McVickers, Cozad; runnerup, Anderson, Loup City; consolation, Taylor, Broken Bow; consolation runnerup, Jensen, Cozad.

Seventh flight — Won by Lamb, Callaway; runnerup Godsell, Grand Island; consolation, Gunderson, Cozad; consolation runnerup, Wilkins, Cozad.

Eighth flight — Won by Farnham, Loup City; runnerup, Lawhead, Cozad; consolation, Vieregg, Holdrege; consolation runnerup, Wyman, Grant.

Ninth flight — Won by Beranek, Sargent; runnerup, Ely, Ainsworth; consolation, Collins, Broken Bow; consolation runnerup, Wright, North Platte.

Tenth flight—Won by Diehl, Cozad; runnerup, Tucker, Cozad; consolation, Macek, Ravenna; consolation runnerup, Sumanski, Ord.

Eleventh flight — Won by Seybold, Cozad; runnerup, Birginal, Sargent; consolation, Miller, Loup City; consolation runnerup, Mellman, Brownsville, Tex.

Twelth flight — Won by Johnson, Broken Bow; runnerup, George, Cozad; consolation Lorenz, Ainsworth; consolation runnerup, Janda, Loup City.

Vi Anderson Wins On 19th

Vi Anderson defeated Elizabeth Murray on the 19th hole at Hillcrest Tuesday in the feature match of the opening round of the women's club golf tournament.

Louise Franks defeated Lou Vermaas, 1-up on 11 holes, in another close match.

Semifinals are scheduled today. Finals are Friday.

Mr. and Mrs. Charles Hughes will direct mixed Scotch foursome play at the club Sunday.

Class A

Vi Anderson defeated Elizabeth Murray, 1-up on 19.
Louise Franks defeated Lou Vermaas, 1-up.
Jo Fischer defeated Marge Roesler, 3-2.
Connie Olds defeated Dene Pierce, 3-1.

Class B

Betty Carrier defeated June Sloan, 7-6.
Hazel Frappia defeated Mickey Hughes, 3-1.
Virginia Herrod defeated June Hanson, 1-up.

Class C

Helen Stefanison defeated Mrs. Frank Goetz, 1-up.
M. L. Nelson defeated Mary Ramsey, 1-up.
Dave Boyer defeated Lois Brittin, 3-2.
Irene Duckett defeated Mrs. Bert Sibley, 3-2.

Class D

Dorothy Wright defeated Mrs. Lou Otteman, 1-up.
V. Alfson defeated Betty Hans, 5-3.
Gerry Schoen defeated M. Spomer, 1-up
M. White defeated R. Marshall, 2-1.
M. Stephan defeated Jean Bowers, 1-up.

SCHEDULE WEDNESDAY

Class A

8:30 a.m.—Anderson vs. Franks.
8:37 a.m.—Fischer vs. Olds.

Class B

8:45 a.m.—Pauline Lienert vs. Carrier
8:52 a.m.—Frappia vs. Herrod.

Class C

9:00 a.m.—Duckett vs. Stefanison.
9:07 a.m.—Nelson vs. Lorraine Jennings.
9:15 a.m.—Brittin vs. Boyer.

Class D

9:22 a.m.—Sterman vs. Wright.
9:30 a.m.—Stephan vs. Alfson.
9:37 a.m.—Schoen vs. White.

State Tennis Meet Switched To LTC

The Nebraska State Closed Tennis Tournament originally scheduled for Omaha, will be held at the Lincoln Tennis Club, it was announced Tuesday.

Dates are July 30-31 and Aug. 6-7.

Competition is scheduled for men, women and junior boys and girls.

Voris Peden, 2815 P, is tournament director. Entries should be mailed to him.



Let Us Replace Leaky Heaters

GEO. H. WENTZ
PLUMBING & HEATING
1620 N St. 2-1293

Bull Fight To Feature Thursday Show

A full-ration of thrills is slated Thursday night at Capitol Beach when the Tournament of Thrills presents an outstanding stunt contest and Fiesta Brava.

The show will start at 8:30 p.m.

Highlighting the more - than-two - hours program will be a bull fight exhibition, starring Countess Agnes Von Rosen, a Stockholm, Sweden, beauty who is internationally famous by virtue of her exploits in the bull rings of Spain, Mexico and Colombia.

Appearing in the bullfight exhibition with Countess Von Rosen will be Rafael Larrea, Fernando Jiminez and Juan Antonio, all stars of the Plaza de Mexico.

International stunt competition also will be held, with teams from South America, Mexico, Germany, Sweden and the U. S. competing with new cars and motorcycles. A new car will be broadjumped more than 100 feet into the air and over three other new cars racing underneath for an attempt to set a new world's auto broadjumping record; cars will be crashed over and over while drivers remain at the wheel, a stock automobile will be raced off an improvised precipice and dive crashed into three cars parked in its path and a host of other thrilling events.

Competing in the 18 speed-stunt events will be the Joie Chitwood Auto Daredevils, Inc., the Columbianos, of Bogota Colombia; Los Rocinantes, Mexico City; Harry Woolman's Hollywood Daredevils, featured many times on the "You Asked For It," TV program, and Dutch Schnitzers, Flying Dutchman of Berlin, Germany.

Motorcycles will be broadjumped over three cars and crashed through flaming plank walls, while Schnitzer himself will be blown up with 20 sticks of dynamite.

1st Flight Women In LCC Golf Tie

The Lincoln Country Club Ladies' Day best poker hand event ended in a three-way tie Tuesday, both in the 18-hole first flight and the nine-hole first flight.

Results:

18 Holes

First flight—Tie for first between Mrs. Earl B. Anderson, Miss Gertrude Krausnick and Mrs. Carl E. Rohman.
Second flight—Won by Mrs. H. H. Hinds.

Nine Holes

First flight—Tie for first between Mrs. Robert Davis, Mrs. Max Roper and Mrs. Jay Seacrest.
Second flight—Won by Mrs. L. A. Flansburg.
Third flight—Won by Mrs. H. D. Murrell.

Pioneers Ladies Pairings Listed

A business meeting will precede Ladies Day play at Pioneers Golf Course Thursday. The meeting will start at 8 a.m. Rolls and coffee will be served. Pairings:

18 HOLES

Martha Boswell, Lee Antonietti, Mike Holmes.
Martha Caughran, Doris Gallarda, Betty Heckman, Dorothy Schwartzkopf.
Edie Cooper, Edna Gates, Verla Lake, Stella Kaufman, Ruth Schroer, Helena Becker, Marilyn Paul.
Lydia Rothe, Deanne Pierce, Thelma Woods.

NINE HOLES

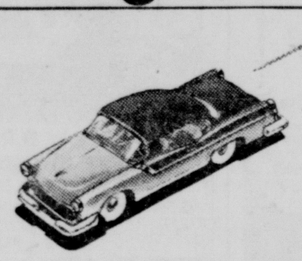
Mary Adams, Ruth Tilman, Selma Merriam, Olga Olson.
Evelyn Amen, Ruth Swanson, Ann Huck, Velet Bull, Bea Maurer, Charlotte Kaufman.
Marianna Baker, Ruth Van Boskirk, Marie Bartlett.
Pat Bates, Wilma Bradbury, Ruth Lind.
Terry Kingery, Helen Hamann, Marie Meisinger.
Betty Dworak, Peggy Maley, Oma Norris.
Ruth Barker, Beverly Blazek, Janet Botsford.
Roseann Rosenstock, Ruth Grimwood, Mary Swanson, Julie Hastings.

Rookie infielder, Hector Lopez, of the Kansas City Athletics is a native of Colon, Panama.



CONOCO Super Gasoline with TCP

You're missing plenty if you haven't tried the greatest gasoline development in 31 years!



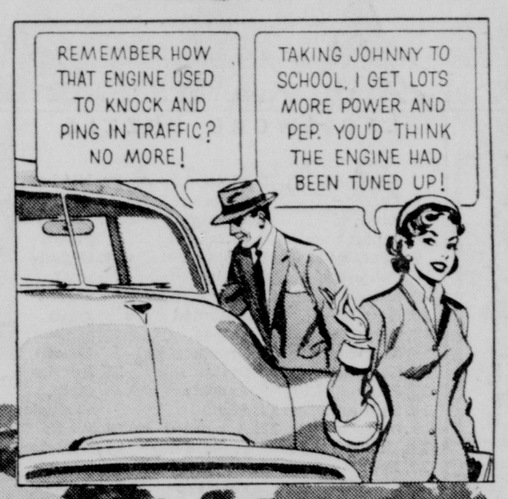
THAT'S FOR SURE! BECAUSE ONLY CONOCO SUPER WITH TCP* COMBINES A CONTROLLED HIGHER-OCTANE RATING WITH ALL THE PROVED POWER BENEFITS OF TCP!

MISTER, IF YOU GO FOR POWER, JUST TWO TANKFULS OF THIS ASTONISHING NEW GAS WILL BOOST POWER AS MUCH AS 15%, GIVE YOU BETTER GAS MILEAGE, LONGER SPARK PLUG LIFE, AND ALL THE BENEFITS OF AN ENGINE TUNE-UP!

Imagine! Me telling my husband about TCP!









AND IF YOU DO LOTS OF STOP-AND-GO DRIVING, REMEMBER THAT TCP NEUTRALIZES THOSE POWER-ROBBING LEAD AND CARBON DEPOSITS WHICH FORM ON CRITICAL ENGINE PARTS, ESPECIALLY DURING LOW-TEMPERATURE STOP-AND-GO OPERATION!

*TRADEMARK OWNED AND PATENT APPLIED FOR BY SHELL OIL COMPANY

© 1955, CONTINENTAL OIL COMPANY



COOL TRAVEL COMFORT AT LOW COST on the FAMILY TRAVEL PLAN

During these hot midsummer days, you'll appreciate the air conditioned comfort on Union Pacific trains. And what a relief to avoid crowded highways and driving strain.

But that isn't all. There's the matter of economy, too. On the Family Travel Plan, there's a big saving in rail fares for two or more persons in a family group — also a liberal baggage allowance. Ask us to help plan your trip and figure the low cost for relaxing, enjoyable rail travel.

For travel information and reservations—
J. F. TURRENTINE, Gen. Agent, CITY TICKET OFFICE
234 South 13th St., Lincoln 8, Nebr.
Phone 2-6517

UNION PACIFIC RAILROAD

SISTER

By The Berenstains



"Mom, what do you want for tonight's salad—three of Dad's tomatoes or one of mine?"

MERRY MENAGERIE

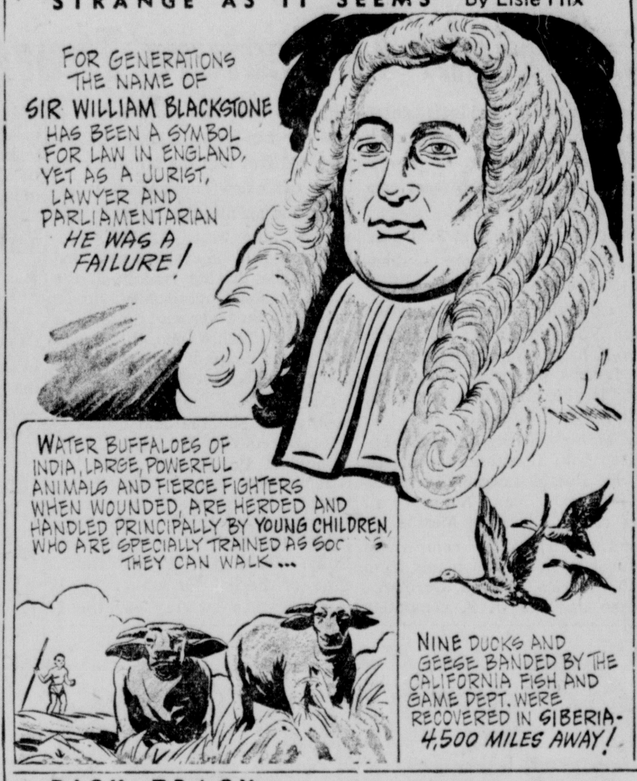
By Walt Disney



"I warned him not to build his nest in a CRAB apple tree!"

STRANGE AS IT SEEMS

By Elsie Hix



BUSINESS DAZE



"The clock stopped."

POGO

By Walt Kelly



DICK TRACY

By Chester Gould



OZARK IKE

By Ed Sropp



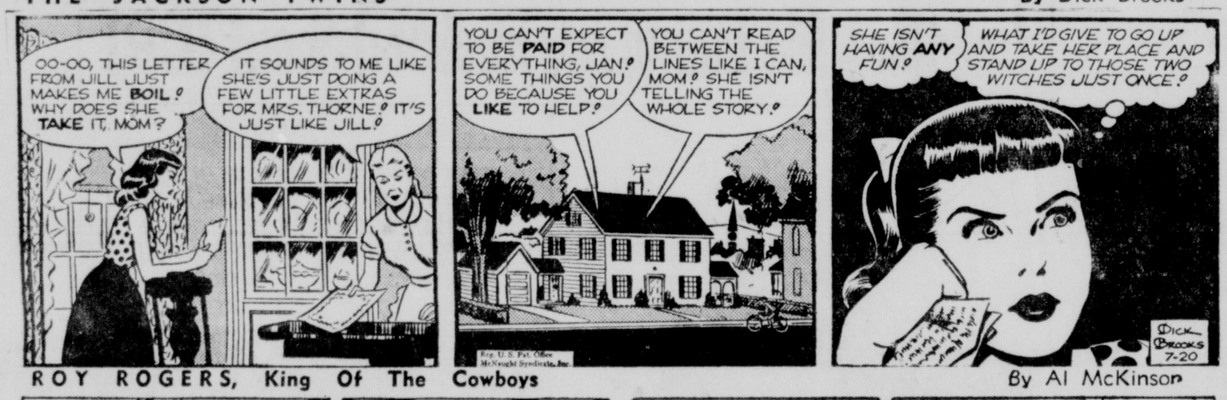
THE HEART OF JULIET JONES

By Stan Drake



THE JACKSON TWINS

By Dick Brooks



MARY WORTH

By Ken Ernst



ROY ROGERS, King Of The Cowboys

By Al McKinson



RIP KIRBY

By Alex Raymond



JOE PALOOKA

By Ham Fisher



DONALD DUCK

By Walt Disney



BRINGING UP FATHER

By George McManus



WISHING WELL

By William J. Miller

2	5	8	3	6	4	7	2	8	5	3	6	4
W	Y	R	O	R	A	L	O	U	O	F	A	B
6	3	5	4	7	2	6	8	3	7	4	5	2
D	F	U	I	E	R	I	G	I	T	G	R	K
4	2	8	5	3	6	7	4	5	2	6	3	7
A	I	G	L	C	A	G	D	O	S	N	I	O
3	5	6	2	8	4	6	3	7	5	8	2	4
A	F	T	A	E	V	G	L	D	T	D	B	E
2	4	7	3	6	5	8	2	6	4	3	5	8
L	N	H	P	E	Y	S	E	N	T	A	S	T
8	5	2	6	4	8	3	7	8	2	5	7	6
R	T	S	I	U	E	P	E	N	S	A	L	U
4	2	8	3	6	5	2	8	4	3	7	2	8
R	I	G	E	S	R	N	T	E	R	P	G	H

Here is a pleasant little game that will give you a message every day. It is a numerical puzzle designed to spell out your fortune. Count the letters in your first name. If the number of letters is 6 or more, subtract 4. If the number is less than 6, add three. The result is your key number. Start at the upper left-hand corner of the rectangle and check every one of your key numbers, left to right. Then read the message the letters under the checked figures give you.
(Distributed by King Features, Inc.) Registered U.S. Patent Office

CROSSWORD PUZZLE

ACROSS

1. False
5. Kind of apple
9. Country of Columbus' birth
10. Hauled
12. Venture
13. Starvation
14. Corroded
15. Hallway
16. Dull and monotonous
18. Unhappy
19. Bone (anat.)
20. Flowed
21. Lampreys
22. —— Clemens, otherwise Mark Twain
23. Owns
24. Clan (Ir.)
26. Foot-like organ
27. Like
29. Openings (anat.)
30. Stealthy
32. Earthly
34. Biblical name
35. Place for bees
36. Wind instrument
37. Pillar of stone
38. Meaning
39. Snow vehicle
40. Otherwise

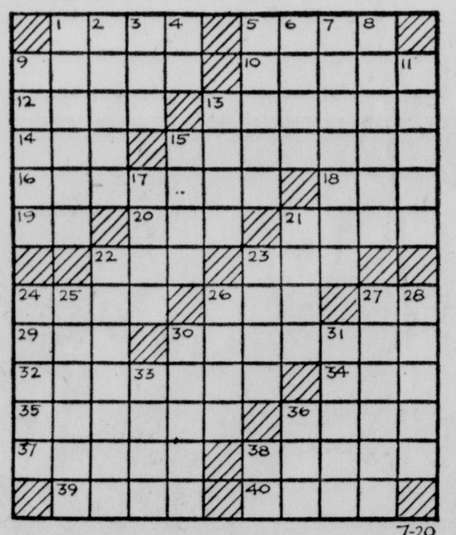
DOWN

1. Position of affairs
2. Seraglio
3. Malt beverage
4. Belonging to me
5. Abyss
6. Male sheep
7. Assumed names
8. Province in India
9. A state
11. Feats
13. A pointed-eared deity
15. Baby's carriage
17. An expletive
21. The Orient
22. Kind of dog
23. In this place
24. Organisms, except germ cells (Zool.)
25. Bursts forth, as a volcano
26. Weak
27. Reluctant
28. French river
30. Journeyed
31. Presses clothes
33. Valley (poet.)
36. Goddess of death (Norse)
38. Compass point (abbr.)

TREE	AMAH		
OILY		IAGO	
AWOKE		DIANA	
LAT		FEN	OP
OR	COASTERS		
EDWARD		ALEE	
	ARC	FIB	
STIR		BONERS	
POLICIES			UP
AM	ART		OBE
STAGE		CORED	
	OGEE	ORAN	
MASK		PALS	

7-20

Yesterday's Answer



7-20

BAERING DOWN ON THE NEWS

By Arthur 'Bugs' Baer

Sen. Bill Knowland still warns us against Greeks bearing gifts. We're warning Bill against Greeks exchanging 'em.

☆ ☆ ☆



Bugs Baer

Bill's been issuing bedside bulletins from the politics that makes odd hammock testers. His Fourt of July tub-thumping in West Vriginia is still echoing from the hills and stuttering from the valleys.

☆ ☆ ☆

Bill was as correct as white-tie-and-tails when he said the United Nations didn't want to tackle the Birdie Tebbetts-Harry the Hat embrawlio in Cincinnati. Well, neither did Harry the Hat.

☆ ☆ ☆

In case both Peiping and Formosa are seated Bill warns us the Chinese take an oath by breaking a dish. He says you might keep an eye on the spoons too.

☆ ☆ ☆

Things are starting to straighten out like a waxed mustache. We knocked off the Russian eight-oared varsity at Henley-on-Thames. Their chess masters beat our checker-pushers in Moscow. And our Iowa corn doctors are showing Russian weed benders how to hide a jug in a cornfield.

☆ ☆ ☆

Bill is right when he says it's not how you play the game that counts. It's who does the umpiring.

☆ ☆ ☆

He's leader of the GOP senateers in a senate that is slightly democratic. If he wants the last word he has to get it in first.

☆ ☆ ☆

Bill is not the first cato of our legislative labyrinths. Into all lives a little Carthage must fall.

☆ ☆ ☆

Let's not forget the thistle is Scoland's national flower because barefooted enemies stepped on 'em in the dark. Their howls of pain aroused the sleeping defenders. The barefooted Scotch rushed out and also howled with pain.

☆ ☆ ☆

That's why the Scotch national bagpipe also sounds like it has stepped on thistles.

☆ ☆ ☆

If Bill wants to plant admonitory thistles in our national grouch patch we're with him to a man.

But with our shoes on.

DAILY CRYPTOQUOTE

Here's How To Work It

A X Y D L B A A X B
is L O N G F E L L O W

One letter simply stands for another. In this example A is used for the three L's, X for the two O's, etc. Single letters, apostrophes, the length and formation of the words are all hints. Each day the code letters are different.

A Cryptoquote Quotation

F D C Z N K C A C S C K N U X A C F D N F
N K C N Y Y X T V N A W C E P W F D A X L U C
F D X Q O D F H — H W E A C Z.

Yesterday's Cryptoquote: THE HEAVING OF MY LUNGS PROVOKES ME TO RIDICULOUS SMILING—SHAKESPEARE.

Distributed By King Features Syndicate

2 Mill Hike Of County Tax Levy Seen To Cover Requests

...Office Requests Higher Than '54

Proposed 1955-56 budget requirements for Lancaster County would require a tax levy of 6.0395 mills to raise $1,107,128—or an increase of approximately two mills, according to County Clerk J. B. Morgan.

Morgan said this compares with the 1954 estimated levy of 4.0317 mills to raise $911,711 before action of the County Board reduced the levy to 3.968 to raise $717,212.

In cutting the amount to be raised by taxation, the County Board appropriated $150,000 from the inheritance tax fund and reduced the general fund reserves by $50,000.

This year, the Board will be hard-pressed to cut the estimated levy of over six mills despite a $2.5 million increase in the county's valuation. The 1955 estimated valuation is $183,317,305.

Up Slightly

Morgan said general fund requests total $941,930 in 1955, against the $918,794.82 requested last year and the $909,626.82 actually appropriated by the County Board.

The County Board began hearings Tuesday on the budget request of the County offices and departments.

County Engineer Louis Weaver has asked an appropriation of $182,073.13 for the highway and bridge funds which would require a levy of nearly one mill.

No Taxes

The 1955-56 bridge fund request is $114,073.13, compared with $36,313 granted last year. Nothing was raised by taxation last year for the highway fund for which is asked $68,000 this year.

Some allowance for the bridge and highway fund requests this year will have to be made by the County Board in view of the reduction of the county's share of state gas tax allocations by the 1955 Legislature and the approximately $150,000 in county gas tax funds tied up in District Court litigation.

Trimming the budget requests will be of some help, but in former years the Board also had to dip into the inheritance tax fund to cut the levy.

Last year, the Board took $150,000 from the approximately $180,000 in the fund. This year the balance on hand is only $79,566. of which $50,000 occumulated during the past fiscal year.

Marvin H. Layton Rites To Be Here

Marvin H. (Red) Layton, former University of Nebraska football player and brother-in-law of Lincoln Police Chief Joe Carroll, died at his home in Aloha, Ore., Monday.

Services are to be held in Lincoln Friday morning, and burial will be at Calvary Cemetery.

Mr. Layton, 57, was born in Gothenburg and was a high school athletic star there. He attended the University where he was a letterman on the football team in 1921.

He also engaged in track, competing in the Olympics in London.

He was a contractor in Aloha.

He had two sisters-in-law in Lincoln, Mrs. Frances Moran and Mrs. W. J. Griffin.

His wife Irene, of Aloha, survives him.

1955 Polio Cases 50% Of Last Year

The eight new cases of polio reported in Nebraska for the week ending July 16 brought the state total for 1955 to just half of what it was a year ago.

The total stands at 45, compared to 91 in 1954.

The cases, all paralytic, all involved persons who had not received the Salk vaccine.

Clay County reported three cases, Sarpy County two, and Platte, Douglas and Scotts Bluff Counties one each.

Radio-TV Programs

KFAB, Nebraska's largest, affiliated The Journal-The Star, clear channel, 50,000 watts, NBC programs. Programs are furnished by stations and are subject to change by stations.

KFAB 1110 KFOR 1240 KLMS 1480 KLIN 1400 WOW 590
KMTV Channel 3 WOWTV Channel 6 KOLNTV Channel 10 KVONTV Channel 12

Wednesday

6:00 a.m.	6:15 a.m.	6:30 a.m.	6:45 a.m.
KFAB News	Roundup	Down to Earth	Down to Earth
KFOR Alarm Clock	Alarm Clock	Alarm Clock	Alarm Clock
KLMS News, Music	News, Music	News, Music	News, Music
KLIN Bill Morris	Bill Morris	Bill Morris Show	Lincoln News
WOW News	Howdy Slim	Farm Service	Farm Service
KMTV Silent	Silent	Silent	Silent
7:00 a.m.	**7:15 a.m.**	**7:30 a.m.**	**7:45 a.m.**
KFAB News	Farm Story	Weather, News	Alex Dreier
KFOR News	Musical Clock	Musical Clock	Musical Clock
KLMS News; Weather	Clock Watcher	Clock Watcher	News, Weather
KLIN Early Bird	Early Bird	Early Bird	News
WOW News	News	Bandstand	Bandstand
WOWTV Today	Today in Omaha	Today	Today
KMTV Morning Show	Morning Show	Morning Show	Morning Show
8:00 a.m.	**8:15 a.m.**	**8:30 a.m.**	**8:45 a.m.**
KFAB News, Sports	Markets Weather	Helpful Holtz	Kitchen Klub
KFOR News	Breakfast Club	Breakfast Club	Breakfast Club
KLMS Music; News	Clock Watcher	Clock Watcher	Clock Watcher
KLIN Early Bird	Early Bird	Early Bird	Early Bird
WOW News	Bandstand	Bandstand	Bandstand
WOWTV Ding Dong	School	TBA	Sheilah Graham
KMTV Garry Moore	Garry Moore	Godfrey	Godfrey
9:00 a.m.	**9:15 a.m.**	**9:30 a.m.**	**9:45 a.m.**
KFAB Kitchen Klatter	Kitchen Klatter	Jean Sullivan	Melodies
KFOR My True Story	True Story	Whispering Streets	Girl Marries
KLMS News, Music	Coffee Break	Coffee Break	Coffee Break
KLIN Cecil Brown	Harrington	News, Olson	Johnny Olson
WOW Music Mixer	Music Mixer	Godfrey	Godfrey
WOWTV Home	Home	Home	Home
KMTV TV Home	TV Home	Strike It Rich	Strike It Rich
KUONTV Audio-Visual	Tefecourse	Charles Laughton	Civil Defense
KOLNTV Front Row	Front Row, Center	Front Row	Front Row
10:00 a.m.	**10:15 a.m.**	**10:30 a.m.**	**10:45 a.m.**
KFAB Strike It Rich	Strike It Rich	Phrase That Pays	Fibber McGee
KFOR Companion	Freddy Martin	Hazel Stebbins	Stebbins; Crocker
KLMS Club	1480 Club	1480 Club	1480 Club
KLIN Keepin Company	Early Bird	Early Bird	News
WOW Godfrey	Godfrey	Melody Mill	Melody Mill
WOWTV Ernie Ford	Ernie Ford	Feather Nest	Feather Nest
KMTV Valiant Lady	Love of Life	Search	Guiding Light
KUONTV View To	Music	Puppet Workshop	Puppet Workshop
11:00 a.m.	**11:15 a.m.**	**11:30 a.m.**	**11:45 a.m.**
KFAB Kens Place	Kens Place	Kens Place	Kens Place
KFOR Wildwood Cb	Melodies	Grocery Basket	Cooking Weather
KLMS News, Katy	Katy Kalling	1480 Club	Polka Party
KLIN PM in AM	PM in AM	PM in AM	PM in AM
WOW Wendy Warren	Connie Cook	Melody Mill	Melody Mill
WOWTV Woman's Vie	Cartoon Time	Snicker Flickers	Snicker Flickers
KMTV Jack Paar	Name n Claim	Welcome Travelers	Welcome Travelers
KUONTV Fun With	Fun With French	Industry	County Agents
12 noon	**12:15 p.m.**	**12:30 p.m.**	**12:45 p.m.**
KFAB News	Tunes at Noon	Weather, Farming	Markets
KFOR Paul Harvey	Tin Pan Alley	News	Song Coming On
KLMS News	Polka Band	Polka Band	Polka Band
KLIN News	Ring of Cars	High Noon	High Noon
WOW News	News	WOW Calling	WOW Calling
WOWTV News, Wea'er	Movie	Movie	Movie
KMTV News	Kitchen Club	House Party	House Party
KOLNTV Silent	Farm Camera	Weather, News	Farm Markets
1:00 p.m.	**1:15 p.m.**	**1:30 p.m.**	**1:45 p.m.**
KFAB Back to Bible	Back to the Bible	Heaven & Home	McBride, Peale
KFOR Clubtime	Clubtime	Clubtime, Crocker	Clubtime
KLMS News, Music	Music	Baseball	Baseball
KLIN Baseball	Baseball	Baseball	Baseball
WOW WOW Calling	Perry Mason	Nora Drake	Mrs. Burton
WOWTV Movie	Movie	Pays To Be	Married
KMTV Bits Payoff	Bits Payoff	Bob Crosby	Bob Crosby
KOLNTV PJ's	Matinee	Creative Cookery	Creative Cookery
2:00 p.m.	**2:15 p.m.**	**2:30 p.m.**	**2:45 p.m.**
KFAB Wonderful	City	Claude Rains	Right to Happiness
KFOR News, Clubtime	Clubtime	Clubtime	Clubtime
KLMS Baseball	Baseball	Baseball	Baseball
KLIN Baseball	Baseball	Baseball	Baseball
WOW House Party	House Party	Helen Trent	Gal Sunday
WOWTV Hawkins Fall	First Love	Mr Sweeney	Romance
KMTV Better Living	Better Living	Your Account	Your Account
KOLNTV Theater	Theater	Theater	Theater
3:00 p.m.	**3:15 p.m.**	**3:30 p.m.**	**3:45 p.m.**
KFAB Happiness	Stella Dallas	Widde, Brown	Pepper Young
KFOR News, Clubtime	Clubtime, Crocker	Clubtime	Clubtime
KLMS Baseball	Baseball	Baseball	Baseball
KLIN Baseball	Baseball	Gloombusters	Gloombusters
WOW Make Up Mind	Road of Life	Ma Perkins	Doctor Malone
WOWTV Connie's	Kitchen	Howdy Doody	Howdy Doody
KMTV Secret Storm	Brighter Day	People	People
KOLNTV Theater	Theater	Around Home	Around Home
4:00 p.m.	**4:15 p.m.**	**4:30 p.m.**	**4:45 p.m.**
KFAB Woman in House	Lorenzo Jones	Lone Ranger	Lone Ranger
KFOR Local N-ws	As You Like It	Air Base Revue	Air Base Revue
KLMS News	Wax Warehouse	Movie Matinee	Wax Serenade
KLIN Gloombusters	Western Serenade	Western Serenade	King of Cars
WOW Guiding Light	Set for Music	Set for Music	Set for Music
WOWTV Trail Time	Trail Time	Trail Time	Trail Time
KMTV The Hawk	The Hawk	The Hawk	The Hawk
KOLNTV Cactus Pete	Cactus Pete	Merry & Mr Bill	Merry & Mr Bill
5:00 p.m.	**5:15 p.m.**	**5:30 p.m.**	**5:45 p.m.**
KFAB News, Music	Music	Music	Three Star Extra
KFOR Dream Lounge	Dream Lounge	As You Like It	Bill Stern
KLMS News	What's New	What's New	What's New
KLIN Long John	Long John Silver	Bobby Benson	Benson, News
WOW Set for Music	Set for Music	News	News
WOWTV Standby For	Action, News	Eddie Fisher	News
KMTV The Hawk	The Hawk	Weather, News	Sports
KOLNTV Soupy Sales	Cartoon Karnival	Soldier of	Fortune
6:00 p.m.	**6:15 p.m.**	**6:30 p.m.**	**6:45 p.m.**
KFAB News	Markets, Weather	Morgan Beatty	One Man's Family
KFOR News	Quincy Howe	Stranee	Saga
KLMS News	Sports, Safety	Candlelight	Candlelight
KLIN Fulton Lewis	News; Sports	Gabriel Heatter	In The Mood
WOW Cisco Kid	Cisco Kid	Hi Fi Scores	Ed Murrow
WOWTV Famous	Playhouse	Little Margie	Little Margie
KMTV Frankie Laine	Frankie Laine	Frankie Laine	Frankie Laine
KOLNTV News	News, Sports	Mr. Citizen	Mr Citizen
7:00 p.m.	**7:15 p.m.**	**7:30 p.m.**	**7:45 p.m.**
KFAB Conversation	Conversation	News, Quiz Bowl	Quiz Bowl
KFOR Bible	Back to the Bible	Music You Want	Music, News
KLMS 'Til 9	Music 'Til 9	Music 'Til 9	Music 'Til 9
KLIN Detective	True Detective	Sentenced	Sentenced
WOW FBI	In Peace or War	Disc Derby	Disc Derby
WOWTV Theater	Theater		Theater
KMTV Millionaire	Millionaire	I've A Secret	I've A Secret
KOLNTV Disneyland	Disneyland	Disneyland	Disneyland
8:00 p.m.	**8:15 p.m.**	**8:30 p.m.**	**8:45 p.m.**
KFAB Grouch Marx	Groucho Marx	Truth	or Consequences
KFOR Music You Want	Music You Want	Music You Want	Music, News
KLMS Baseball	Baseball	Baseball	Baseball
KLIN Chiefs	Baseball	Chiefs	Baseball
WOW Perry Como	Bing Crosby	Music Hall	Music Hall
WOWTV Your Life	Your Life	Annie Oakley	Annie Oakley
KMTV Boxing	Boxing	Boxing	Henry & Rocky
KOLNTV Steel Hour	Steel Hour	Steel Hour	Steel Hour
9:00 p.m.	**9:15 p.m.**	**9:30 p.m.**	**9:45 p.m.**
KFAB Fibber McGee	News	News	Sports
KFOR Music	Boxing	Boxing	Boxing
KLMS Baseball	Baseball	Baseball	Baseball
KLIN Chiefs	Baseball	Moose Calls	Moose Calls
WOW Scores Ernie	Ernie Ford	Cloud Club	Cloud Club
WOWTV Mama	Mama	Big Town	Big Town
KMTV Baseball	Baseball	Baseball	Baseball
KOLNTV Make Mine	Music	Penny to a Million	Penny to a Million
10:00 p.m.	**10:15 p.m.**	**10:30 p.m.**	**10:45 p.m.**
KFAB Jones Junction	Jones Junction	Morgan Beatty	Morgan Beatty
KFOR News	Sports	AFI News	Music
KLMS Music	Music Out Of	The Night	Music of Night
KLIN News	Serenade	Serenade	Serenade
WOW News	Sports	Cloud Club	Cloud Club
WOWTV News	News, Sports	Theater	Theater
KMTV Weather; News	Camera on Sports	Wrestling	Wrestling
KOLNTV Wther; News	News; Sports	Starlite Theater	Starlite Theater
11:00 p.m.	**11:15 p.m.**	**11:30 p.m.**	**11:45 p.m.**
KFAB Orchestra	Orchestra	Jones Junction	Jones Junction
KFOR Invitation To	Music	Invitation To	Music
KLMS Music Out Of	The Night	Music Out Of	The Night
KLIN Serenade	Serenade	Serenade	Serenade
WOW News Cloud Club	Cloud Club	Cloud Club	Cloud Club
WOWTV Theater	Theater	Theater	Theater
KMTV Wrestling	Wrestling	The Late Show	Theater
KOLNTV Theater	Starlite Theater	Starlite Theater	Academy Theater

Federal Court Session Cut In '55 Unlikely

WASHINGTON (AP) — Legislation to limit regular sessions of federal court in Nebraska to three cities probably will not be considered this year.

A House Judiciary Committee aide said the committee has cided to take no action this year on additional bills dealing with judgeships and redistricting.

Rep. Chase (R-Neb) introduced a bil making Nebraska one judicial division instead of eight and calling for court to be held regularly only at Omaha, Lincoln and North Platte. This would eliminate sessions at Norfolk, Chadron, Grand Island, Hastings and McCook.

Chase said procedural difficulties were holding up action. He said the committee didn't want to consider a flock of such bills separately and there was doubt whether the committee would try to report out an omnibus bill this session.

Chase said efforts would be made to find "a short cut" to try to get the bill out of committee this session.

Sens. Curtis and Hruska, Nebraska Republicans, have been informed that the Senate Judiciary Committee probably will act on an identical bill sometime this week.

Donald Ross, U.S. District attorney at Omaha, said the legislation "appears to be stalled" in the House Judiciary Committee. A suggestion from Ross led to the introduction of the legislation.

Marching Band Clinic Opens At University

Round table discussions and demonstrations on phases of marching band work were held Tuesday at the University of Nebraska Marching Band Clinic, and more discussions and demonstrations were scheduled for Wednesday.

Fifty band conductors in Nebraska are attending the second annual clinic, which is under the direction of Prof. Donald Lentz, conductor of the University Band.

"Public Relations and Finance" is the topic of a panel discussion to be held Wednesday at 9 a.m. Taking part will be Art Schrepel, chairman, of Pawnee City; Merton Welch of Norfolk and Gordon Watkins of Lyman.

Scheduled at 11 a.m. is a discussion on national competition. Bill Kelly of McCook will be chairman. Also on the panel are Melvin McKenney of Plattsmouth and Dean Killion of Sidney.

Sight reading sessions will be held Wednesday afternoon. The University summer orchestra, band and chorus will read music being displayed at the annual music Materials Exhibit at the Student Union.

Tuesday activities included:

"New Ideas for Shows," with Bill Spilchael, College View High School, chairman; Gene Stoll of Doane College; Ben Henry of Nebraska Agricultural High School at Curtis.

"Problems," with Earl Green of Wayne High School, chairman; Mark Crandell, Central City; Lyle Welch, Lincoln High School; Glenn Trent, York.

"Mechanical Helps for Show Bands," Duane Schultz, Nebraska City, chairman; David Fowler, Lincoln Northeast High School; Jack Wells, Scottsbluff.

Demonstration and field clinic by University summer music students.

Funeral Held For Griswold Aid Who Died In Air Crash

Funeral services were held Tuesday in Garden City, Kan., for Lawrence H. (Boots) Norton, a member of the staff of Dwight Griswold in Greece in 1947. Norton was a victim of Sunday's plane crash in Chicago.

Mr. Norton accompanied the Nebraska senator and governor to Greece as a member of the American Mission Griswold headed. He was assistant director of the agricultural department and later became director.

He was a native of Kansas and graduated from Kansas State College at Manhattan where he was a star football player.

He taught for a year at the University of Nebraska College of Agriculture.

After serving in Greece, Mr. Norton worked for the Agriculture Department with FOA in Holland and Greece.

He was with the department in Washington, D. C., at the time of his death. His home was at Silver Spring, Md. He was returning from a visit with his father in Kansas when the plane crashed.

Surviving besides his father is his wife, Cora, and four sons.

Californian Dies Of Crash Injuries

GRAND ISLAND, Neb. (AP) — William C. Pringnitz, 77, San Fransisco, died Tuesday in a Grand Island hospital where he had been since an auto accident last Wednesday.

Pringnitz and his wife, 66, were injured when the car driven by Mrs. Pringnitz left the road and overturned one-half mile west of Wood River on Highway 30. It was raining at the time.

Mrs. Pringnitz was reported in good condition at the hospital Tuesday.

Mrs. Bergstraesser Of Avoca Dies At 84

Mrs. Caroline Bergstraesser, 84, of Avoca, died at a local hospital Tuesday. She had been hospitalized since June 7.

Jacob Schmall, 63, NU Employe, Dies

Jacob H. Schmall, 63, a University of Nebraska employe for 41 years, died Tuesday.

He was chief engineer at the University power plant.


Mr. Schmall

Mr. Schmall was born in Russia and had been a resident of the U.S. an Lincoln 48 years. His home address was 216 F.

He was a member of the First German Congregational Church, Odd Fellows and the American Forward Association. He was past president of the association.

Surviving are his wife, Katherine; son, Jacob H.; four daughters, Mrs. Raymond Hahn and Mrs. William Redman, both of Lincoln, Mrs. Herman Strackbein of Kearney and Mrs. Fred Homan of Mountain Home, Idaho; a brother, Henry of Kansas City, Mo.; three sisters, Mrs. Henry Molkc of Yoder, Wyo., Mrs. Herman Borchers and Katherine Schmall, both of Lincoln, and four grandchildren.

Project Bids Total $156,000

Special improvement project bids totaling $156,306.90 have been approved by the City Council and plans approved for receiving bids on another $37,600 in work.

Included in the two groups are two storm sewer projects. The $3,400 bid of Dobson and Robinson was approved for a storm sewer in 16th from Roselyn Terrace to South.

Plans were approved for construction of a storm sewer from 39th and Holdrege to 41st and Y at an estimated cost of $32,00[illegible]

Also on the letting side was approval of the $4,145 bid of George Cook Construction Co. for a booster pumping station in Pioneer's Park. This station will provide pumping capacity for water for the park golf course.

Other bids approved:

Paving of Cleveland, 60th to 61st, Abel Construction Co., $3,683.

Paving of Mohawk, 46th to 47th and 47th, Mohawk to Hill Dr., Abel, $7,308.20.

Paving of 15th, Calvert to Burnham; 16th, Nemaha to Burnham; St. Mary's, Calvert to Burnham; and Stockwell, 14th to 17th, Dobson Bros. Construction Co., $60,828.70.

Sewer in N. 53rd to Piazza and in M. 54th to 56th, Dobson and Robinson, $4,292.

Sewer in Park Minor, Dobson and Robinson, $22,700.

Water in Park Manor, Dobson and Robinson, $49,850.

Plans approved in addition to the storm sewer were:

Graveling of Manatt, 9th to Lewis, $1,800.

Paving of 57th, Greenwood to Knox, $3,800.

SECURITY BILL HEARINGS ON

WASHINGTON (AP)—Senate hearings on social security legislation were ordered Tuesday, but final action on a bill to liberalize certain benefits still seemed likely to be held off until next year.

The Senate Finance Committee agreed to start consideration Friday of a House-passed measure to provide for earlier payments to women and disabled workers. Mrs. Oveta Culp Hobby, retiring secretary of health, education and welfare, was listed as the first witness.

Sen. Byrd (D-Va), committee chairman, said the group intended to go ahead with hearings on this and other legislation until Congress adjourns for the year, about Aug. 1.

Death Not Listed As Traffic Fatality

UNADILLA, Neb. (AP) — Harry Little, 68, Unadilla farmer, died in a Syracuse hospital, apparently of a heart attack, about three hours after a two-car accident on a county road south of Unadilla.

County Sheriff Ralph Hull said the death would not be listed as a traffic fatality.

Convenient
RADIO SERVICE
No Parking Problem
Just Drive In
with That Home or
Auto Radio
SIDLES BUICK
1400 Q 2-7027
A United Motors Service Station

Wednesdays 5:30 P.M. KOLN-TV CHANNEL 10
SEE
"Soldiers of Fortune"
STARRING John Russell Chick Chandler
Actual Adventure!
Presented by SEVEN-UP

Lev Says Probe Has Ruined Him

WASHINGTON (AP) — Harry Lev, Chicago cap maker to the U.S. armed forces, testified Tuesday a Senate investigation of his business deals has ruined him. "I am no more a millionaire," he said.

Lev made this financial report to the Senate Investigations subcommittee after it had heard a former Army inspector swear that Lev tried to bribe him repeatedly. The subcommittee also received a deathbed statement in which an ex-employe of Lev declared the cap maker became a millionaire "on taxpayers' money."

The balding Chicago manufacturer listened to the evidence with his head in his hands. From time to time he shook his head unhappily.

When his time came to testify, Lev began an accounting of more than $200,000 in cash he acknowleged had passed through his hands in 1952 and 1953. What he hoped to prove, he said, was that "not a broken cent" of it was used to bribe anybody.

Pair Captured In Supermart Is Sentenced

BEATRICE, Neb. (AP) — Two of the three men foiled in the attempted burglary of a supermarket because of an alert telephone operator were sentenced to the Nebraska Men's Reformatory Tuesday.

District Court Judge Cloyde B. Ellis sentenced Douglas Flanery, 28, to from two and one-half to six years and Richard Lewis, 25, to from three to six years. Sentencing of William H. Allen, 25, was postponed. All three gave Hamilton, O., as their address.

Police found the trio attempting to open a safe at the supermarket July 9. They sped to the store after a telephone operator noticed that the store's phone was off the hook before opening hours and heard men moving about when she listened.

Funeral Held For Dr. T. C. Winkler, Lincolnite's Father

Funeral services for Dr. T. C. Winkler, 77, the father of Mrs. Fred Bookstrom of Lincoln, were held at Tulsa, Okla.

Burial was at Rose Hill Cemetery at Tulsa.

Dr. Winkler was an optometrist there. Another daughter, Dr. Ruth Winkler, attended the University of Nebraska.

Also surviving are his wife, Vesta Eaton Winkler of Tulsa and a son, H. Clinton of Los Angeles, Calif.

Fox Seeking Attorney; Two Charges Filed

Lincoln Star Special

WILBER, Neb.—Following his return Tuesday to Wilber with Saline County Sheriff John Tesar, Kenneth Fox, 17, Men's Reformatory escapee and a former resident of Crete, asked County Judge C. C. Shoemaker for time to consult an attorney for his preliminary hearing.

Charges of car theft and armed robbery were filed by Saline County Attorney Alan Steinacher against Fox, who was recaptured near Kearney Monday.

Fox is charged specifically with holding 76-year-old Joseph Marcelino of Crete at shotgun point and taking $16 from his billfold, and with driving Marcelino's 1931 model car to Grafton, where it was abandoned.

Bond was set at $3,000 by Judge Shoemaker, and the hearing was continued until next Tuesday.

Officials indicated the youth also will be prosecuted in Fillmore County on charges of stealing a truck.

Fox, who escaped late Saturday night, told Buffalo County Sheriff Lloyd Frank that he went by foot to the Crete area.

The inmate told authorities he abandoned the car after it developed engine trouble and went to the Ben Robey farm where he held Karen Robey, 15, under guard for three hours. Later he reportedly stole a truck from Robert Lovegrove, who lives west of the Robey farm, and traveled to Kearney.

Meanwhile, a search continues in Gage and Jefferson Counties for Jerry Doss, 21, and George Sanders, 21, who escaped from the reformatory last Wednesday in a bacon loaded panel truck.

Reformatory Superintendent George Morris said there was nothing new Tuesday on these two escapees.

Mrs. Kesselring Dies At Age Of 66

Mrs. Irma Kesselring of 1812 Prospect died Monday at the age of 66.

She was born in Wisconsin.

Surviving are her husband, George; two sons, Jerome Barrons of Lincoln and Paul Barrons of California, and a brother, C. B. Patrick of Auburn.

John Bergmann Dies After Attack Mowing Grass

John A. Bergman, 80, of 3007 So. 11th, died Tuesday. He was mowing his lawn when stricken with a heart attack and was pronounced dead on arrival at the hospital.


Mr. Bergman

Funeral services will be held at 3 p.m. Friday at Wadlows, the Rev. Marvin Herrick officiating. Burial will be at Centerville Cemetery.

For many years Mr. Bergman was a street car motorman and was a former employe of Bailey Sanitorium. He was born in Germantown, Ill.

He had lived in Lincoln for more than 60 years.

Surviving are his wife, Rose; five sons, Will, John and Edward, all of Lincoln, and Lloyd of Concordia, Kan., and Vernon of Hobart, Ind., a daughter, Mrs. Gertrude Reilly of Council Bluffs, Ia.; 12 grandchildren and three great grandchildren.

2 Thefts From Cars At Capitol Beach Reported

Two reports of thefts from cars parked at the Capitol Beach have been made to the Sheriff's office. Morrill said a spare tire and wheel worth $35 was taken from the trunk of his car. The lock on the trunk was broken to gain entrance.

Michael W. Barry of Valparaiso reported his wife's purse containing a driver's license and $2 was taken from his car after a ventilator window was forced. He estimated the loss at $12.

TODAY'S CALENDAR

Wednesday

Agricultural Stabilization Commission, 9:30 a.m., Lincoln Hotel.
Veterans of World War I, 7:30 p.m., Lincoln Hotel.
National Power Engineers, 7:30 p.m., Lincoln Hotel.
Toastmastetrs Club, 6:15 p.m. Capital Hotel.
Northeast Lincoln Rotary, 6:15 p.m., Cotner Terrace.
Concert, NU summer symphony orchestra, Student Union, 7:30 p.m.
Drama, "The Voice of the Turtle," Hayloft Theater, 8:30 p.m.
Playgrounds—Movies, Hawthorne, 7:30 p.m. and Holmes, 8:15 p.m.; Backwards Night Elliott, 6:30 p.m.; Pet Show, Prescott, 7 p.m.; Scavenger Hunt, Whittier, 6:30 p.m.

HERE'S $50.00 FOR YOUR VACATION!
If you have to buy a new set of tires for your vacation trip, come in and see us first. You can save $50.00.
We can RENEW your present tires to give you the same mileage and safety as original treads at half the cost of new tires, and guarantee our service wherever you go. Come in, save money!
QUALITRED SATISFACTION GUARANTEED COAST TO COAST
HARTMAN TIRE COMPANY
11th & L 5-3224

YOU CAN AFFORD TO BORROW...
to purchase the AIR-CONDITIONER you want NOW!
LOANS COVERED BY HEALTH, ACCIDENT and LIFE INSURANCE FREE OF EXTRA COST!
Come in for complete details!
132 SOUTH 13TH STREET Phone LINCOLN 2-5502
STATE SECURITIES COMPANY
member: American Industrial Bankers Association

Safeway's the best place in town to buy Grapes
Fresh in from the vineyards (delicate "bloom" is still on the skins) are some of the loveliest Thompson Seedless grapes we've ever munched. Safeway's own buyers selected them... fast shipment brought them. And we've handled only the stems in setting out displays. Come get some today... per pound only 25¢
... and grapes are just one of the inviting fresh fruits and vegetables featured this week in the
Produce Parade at Safeway
All your money back on any item that doesn't please you

Some Stocks Lose On Early Sellout

NEW YORK (AP) — A burst of selling late in the morning sent share prices lower in the stock market Tuesday, but a general recovery in the afternoon trimmed the size of most losses.

The market started out on a mixed note and then selling gained headway. The ticker ran behind in reporting transactions during the sell off.

The recovery was headed by the aircrafts, which had been among the wider losers in recent sessions.

At the close, losses of around $2 were scattered through the list, but a few groups were almost solidly on the upside.

The Associated Press average of 60 stocks declined $1.00 to $172.80.

The industrials lost $1.60 and the rails $1.20 while the utilities bucked the trend to close up 30 cents at a new 1955 high of $74.70.

Volume totaled 2,300,000 shares against 2,160,000 Monday.

Market analysts were in general agreement that the Geneva conference was unsettling the market.

One observer said "a mild peace scare" brought recent selling in aircrafts, shipbuildings and similar issues.

On the American Stock exchange, lower prices predominated.

Volume was 670,000 shares, down from 720,000 Monday.

Demand, Price Up For July Soybeans

CHICAGO (INS)—The July soybean delivery continued in active demand Tuesday and closed 3c higher at $2.42½ a bushel.

The delivery is up 6c for two days. Other soybean futures were irregular.

Grains finished lower with many futures again selling at new seasonal lows.

Wheat, the only grain to close higher Monday, was ⅝ to 1⅛c lower at the finish Tuesday.

Corn was off ¼ to ½c adding to Monday's losses ranging to 2⅛c.

Oats were ⅝ to 1c lower, rye ¾ to 1¼c off and deferred soybean futures ½c lower to 1½c higher.

All oats futures and some new crop soybean futures sold at new seasonal lows.

All corn and rye futures except July also dropped to new seasonal lows.

July wheat closed 1⅛c down at $1.98⅛ a bushel; July corn ¼c off at $1.39¾; July oats 1c down at 59¼ and July rye ¾c lower at 95¾.

CHICAGO RANGE OF PRICES

Tuesday close:

	High	Low	Close	Chg.	Yr.Ago
Wheat					
July	200 ¼	1.98⅜	1.98⅞	— 1⅛	2.09¼
Sept.	2.02¼	2.00⅞	2.00⅞	— 1	2.11⅝
Dec.	2.05⅞	2.04⅜	2.04⅝	— ⅝	2.15⅛
Mar.	2.04⅞	2.03½	2.03¾	— 1	.....
May	2.00½	1.99½	1.99¾	— ⅞	2.11¾
Corn					
July	1.40⅝	1.39⅝	1.39¾	— ¼	1.62¼
Sept.	1.37¼	1.36⅝	1.36⅝	off ¼	1.61⅝
Dec.	1.30⅛	1.29⅝	1.29⅝	— ¼	1.56⅛
Mar.	1.33⅝	1.32⅞	1.33	— ⅝	.....
May	1.35½	1.35⅛	1.35⅛	— ⅛	1.60⅝
Oats					
July	.60	.59¼	.59¼	— ⅝	.77¼
Sept.	.61¼	.60⅝	.60⅝	— ⅝	.75⅝
Dec.	.63⅞	.63	.63½	— ⅝	.77
Mar.	.65⅞	.65½	.65⅝	— ⅞	.....
Rye					
July	.96⅝	.95¼	.95⅝	— ⅝	1.13
Sept.	.98⅝	.97¼	.97⅝	— ¾	1.15⅝
Dec.	1.02⅜	1.01¼	1.01½	— 2	1.20
Mar.	1.05⅞	1.04½	1.04½	— 1	.....
Soybeans					
Old					
July	2.40¼	2.43¼	2.42½	+ 2¾	4.06¾
Sept.	2.26¼	2.25	2.26¼	— 1¼	3.09½
Nov.	2.23¼	2.21¼	2.22	.....	2.83¾
Jan.	2.24⅝	2.23	2.23⅝	— ½	.....
Mar.	2.28½	2.26¾	2.27⅜	— ½	.....
New					
Sept.	... 2.29	2.27¾	2.28½	+ ⅝	.....
Nov.	... 2.25½	2.23⅞	2.24⅜	.....	.....
Jan.	... 2.27	2.25½	2.26¼	— ½	.....
Lard					
July	... 11.45	11.20	11.28	— .10	.....
Sept.	... 11.37	11.15	11.20	— .07	.....
Oct.	... 11.05	10.85	10.92	+ .05	.....
Nov.	... 10.30	10.15	10.22	+ .07	.....
Dec.	... 10.65	10.52	10.52	.....	.....
Jan.	... 10.65	10.60	10.60	+ .05	.....
Mar.	... 10.82	10.65	10.72	— .03	.....

LINCOLN GRAIN

Tuesday, July 19

Wheat: No. 1, $1.94.
Corn: No. 2 yellow, $1.45; No. 2 white, $1.56.
Oats: No. 2, 30 lbs., 53c.
Barley: No. 2, 83c.
Soybeans: No. 2, $2.03.
Milo: $1.95.

OMAHA

Eggs: Wholesale bids current receipts, 44 lbs $6.00@7.20 a case; loss deducted; case returned. Checks dirty and light weights at usual discount.

Grade A heavy strictly fresh, uniform size and color 27-28c per dozen.

Milk: Basic prices on milk testing 3.8 per cent butterfat; Class 1 $4.62 cwt; Class 2 $3.07.

Creamery butter: To dealers, 92 score in paper cartons 62; 90 score 60.

Poultry: Average bids on grade A delivered at stations. Usual discount for B grades and hybrids.

Colored hens, 4½ lbs up to 14; light hens and leghorns 9; old roosters 8; broilers 2½-3 lbs. 25.

Hay: Dealers selling price car lot f.o.b. Omaha new crop.

Upland Prairie: No 1 $25@27; No 2 $23@24; No 3 $18@21; sample $13@15. Sample $12@15.

Alfalfa: No. 1 $20@21; standard $19@20; No. 2 $18@19; No. 3 $16@17; Sample $12@15.

Wheat: No 1 dark hard 2.21@2.29½; No. 1 hard 2.10⅝@2.38½; No. 2 2.10@2.19⅝; No. 5 2.08½.

CHICAGO

Wheat: No. 2 red 1.99¾; No. 1 dk. No. 1 hard 2.06⅝@08; No. 2 2.07¾; No. 1 mixed 2.06.

Corn: No. 2 yellow 1.48¼; sample grade 1.38.

Oats: No. 1 extra heavy mixed 63; No. 1 and 2 extra heavy white 64; No. 1 heavy white 62½@63½; No. 1 white 61¼; No. 2 heavy white 63; No. 2 white 60½; sample grade heavy white 58.

Soybean Oil: 11½; soybean meal: 54.50 @55.60.

Barley nominal: Malting choice 1.25@50; feed 95@1.02.

DOW JONES STOCKS-BONDS

NEW YORK (INS) — Closing Dow Jones stock averages:

	Tues.	Prev. Cl.	Yr. Ago
30 Industrials	456.72	460.07	337.62
20 Railroads	156.93	159.06	116.05
15 Utilities	65.47	65.27	59.64

Range of Dow Jones stock averages:

	Open	High	Low	Close	Chang.
30 Ind	459.10	460.86	453.39	456.72	—3.35
20 Rrs	158.00	158.34	155.92	156.93	—1.13
15 Util	65.33	65.68	65.11	65.47	+0.20
65 Stks	165.92	166.52	164.06	165.18	—0.92

Transactions in stocks used in averages:

	Tues.	Monday	Friday
Indust.	243,300	204,800	196,600
Rails	77,600	65,800	73,600
Utilities	31,000	36,400	30,500
65 Stocks	351,900	307,000	300,700

Dow Jones closing bond averages:

40 Bonds		99.66	—0.11
10 Higher Grade Rails		101.45	—0.02
10 Second Grade Rails		101.13	—0.14
10 Public Utilities		97.81	—0.22
10 Industrials		98.26	—0.05

BOND MARKET

NEW YORK (AP)—Steel and convertible issues eased Tuesday in a mixed bond market. Trading was quiet.

Short-term U.S. government obligations were lower but long-term bonds held firm.

Bond volume on the New York Stock Exchange amounted to $3,490,000 par value, down slightly from $4,060,000 Monday.

GRADING & EXCAVATING
FOR ESTIMATES
Phone 4-7143
Experienced Operators
• CLAY & BLACK DIRT
BUD IRONS
EXCAVATING
5111 Locust

Markets At A Glance

NEW YORK (AP)—

Stocks—Lower, selling flurry cuts prices.

Bonds — Mixed, governments ease.

Cotton — Lower, liquidation and hedging.

CHICAGO:

Wheat—Easy at finish on late sell off.

Corn—Easy; good crop prospects.

Oats — Weak; new lows; hedging.

Hogs—Butchers dropped 50 to 75 cents; top $17.75.

Cattle—Steers steady to 50 cents down; top $25.00.

Hog, Cattle Prices Continue To Sag

OMAHA (AP)—Moderation in receipts failed to help sagging hog prices here Tuesda and butchers ruled 50 cents or more lower. Cattle prices also continued to recede. A light outlay of lambs sold steady to strong.

OMAHA

Hogs: Salable Tuesday 6,500; barrows and gilts fully 50 cents lower; spots 75 25 lower; spots 50 off; cows steady to 25 lower; spots 50 off; cows steady to 25 lower; bulls weak; vealers steady; stockers and feeders scarce, unchanged; high choice 1,102 lb. fed steers $22.75; most choice steers $20.75@22.00; good to low choice $18.75 @20.50; choice and prime heavy heifers $22.25; good and choice heifers and mixed yearlings $18.50@22.00; utility and commercial cows $10.50@13.00; canners and cutters $9.00@10.50.

Sheep: Salable 1,000; slaughter lambs fully steady to strong; other classes unchanged; choice and prime native spring slaughter lambs $19.50 to mostly $20.00; good and choice $18.50@19.25; cull to choice shorn slaughter ewes $3.50@5.50; few good spring feeder lambs $16.00@17.00.

CHICAGO

Hog prices tumbled to the lowest level for July in nine years Tuesday as butchers broke 50 to 75c and sows 25 to 50 cents. Salable receipts totaled 8,500.

Butchers scaling 190 to 270 pounds mostly brought $16.50 to $17.00 with a few decks at $17.25 and $17.50 and one at $17.75, the top. It was the lowest top since May 2.

A small supply of 280 to 300 pound butchers went at $15.75 to $16.50. Sows sold from $11.50 to $16.00.

In the cattle section, where salable receipts totaled 5,000, steers were steady to 50 cents down and heifers steady to 25 cents lower. Choice to low prime steers and yearlings brought $22.25 to $24.25.

Good and choice heifers sold at $19.00 to $22.00. Cows held steady with utility and commercial $11.25 to $13.00 and canners and cutters $9.50 to $12.00.

One load of high commercial and good cows reached $14.00. Vealers were steady and $19.00 to $23.00 for good and choice.

Salable sheep receipts totaled 1,000. Spring lambs sold weak to 50 cents lower in a slow trade while other classes held steady. Good to prime spring lambs went at $19.00 to $20.00.

Hogs: Salable 8,500; slow and uneven; generally 50 to 75 lower on all butchers; sows 25 to 50 lower; bulk U.S. No. 2 and 3 190 to 270 lb., butchers 16.50@17.00; few decks mixed 1 and 2s, 190 to 230 lbs., 17.00@17.50; deck mostly 1s at 17.75; 280 to 300 lbs. 15.75@16.50; most cows 400 lbs. down, 14.00@15.50; a few 300 lbs. down, 15.75@16.00.

Cattle: Salable 5,000; salable calves 300; steers and heifers dull, steers and yearlings steady to 50 lower; heifers steady to 25 lower; short load prime near 1,000 lb. fed yearling steers 25.00; choice to low prime steers and yearlings around 1,100 lbs. down 22.25@24.25; good to low choice 19.50@22.00; choice and prime 1,150 to 1,350 lb. steers 21.25@23.25; part load choice to low prime 886 lb. heifers 22.50; good and choice, '19.00@22.00; utility and and commercial cows 11.25@13.00; load of high commercial and good cows 14.00; utility and commercial bulls 14.25@16.00; good and choice vealers 19.00@23.00; two loads good and choice 555 lb. yearling stock steers 21.75.

Sheep: Salable 1,000; spring lambs slow, weak to 50 lower; other slaughter classes about steady; good to prime spring lambs, mainly good and choice 19.00@20.00; deck of mostly good 97 lb. mixed old crop lambs and yearlings carrying No. 1 pelts, 15.50.

SIOUX CITY

Hogs: 3,500; barrows and gilts steady to weak; U.S. 1-3 200-240 lbs butchers 17.25-17.50; moderate supply 17.75; one double 18.00; sows under 300 lbs. 15.50-16.00; 300-360 lbs. 14.00-15.75; 360-400 lbs. 13.25 14.25; 400-550 lbs 11.50-13.50.

Cattle: 5,500; calves 75; slaughter steers 1,100 lbs down steady; heavier steers weak; instances 25 lower; heifers steady to 25 lower; cows steady to weak; bulls weak to 50 lower; stockers and feeders unchanged; choice fed steers 21.00-22.25; high choice and prime 22.50-23.00; commercial and good steers 15.50-19.50; utility and commercial cows 11.00-13.50; canners and cutters 9.50-11.00.

Sheep: 400; slaughter lambs steady; all choice and prime spring lambs 19.00-19.50; good and choice 18.00-19.00; cull to choice shorn ewes 3.00-5.00.

KANSAS CITY

Hogs: 2,000; barrows and gilts 50-75 lower; sows weak to 50 lower; U.S. No. 1 to 3, 200-240 lb butchers 16.75-17.75; 240-270 lbs 15.75 -16.50; choice sows under 400 lbs 13.25-14.75; over 400 lbs 11.50-13.25.

Cattle: 6,500; calves 500; slow, fed steers steady to 50 lower; heifers weak to 50 lower; cows steady to 50 lower; vealers and calves weak to 1.00 lower; stockers and feeders unevenly lower; good and choice fed steers 19.50-20.50; prime 1,156 lb steers 23.75; commercial grass steers 16.50-18.00; good and choice heifers 18.50-21.50; Utility and commercial cows 10.50-13.00; canners and cutters 8.50-10.50.

Sheep: 1,500; slaughter lambs steady to lower; ewes steady; good and choice spring slaughter lambs 16.00-10.00; cull to good shorn ewes 2.00-4.50.

ST. JOSEPH

Hogs: 3,500; barrows and gilts 50-75 lower; sows 25-50 lower; U.S. No. 1-3 180-240 lb butchers 17.00@17.75; 240-270 lbs. 16.75@17.00; sows under 400 lbs. 13.50@15.25; 400-550 lbs. 11.75@13.75.

Cattle: 2,800; calves 300; slaughters steers fully steady to strong; heifers steady to 50 lower; cows and bulls steady; good and choice fed steers 20.00@22.75; good and choice mixed yearlings and heifers 18.00@22.25; utility and commercial sows 10.50@12.50; canners and cutters 8.50@10.00.

Sheep: 1,500; slaugher lambs and ewes steady; choice and prime spring lambs 19.00@20.00; good and choice 17.00@19.00; cull to choice shorn ewes 3.00@5.00.

DENVER

Hogs: 700; barrows and gilts 50-75 lower; sows 50 lower; U.S. No. 1-3 barrows and gilts 197-221 lbs. 18.00@18.50; 241-262 lbs. 17.00@18.00; choice sows 301 lbs. down 14.00@14.50; heavier sows 350-550 lbs. 10.50@13.00.

Cattle: 3,000; calves 50; fed steers weak to 50 lower; heifers weak to 50 lower; beef cows barely steady; canners and cutters steady; bulls unchanged; stockers and feeders fully steady; good to low choice fed steers 19.00@21.50; few loads average choice 22.00@22.75; high choice yearling steers 23.40; good to low choice fed heifers 18.00@21.25; utility cows 10.50@11.50; high utility and commercial 11.75@12.75; canners and cutters 9.00@10.00; good to choice 700 lbs. stock steers 21.00; good and choice stock steer calves 19.00@20.50.

Sheep: 3,200; spring lambs steady to 25 higher; slaughter ewes steady; choice and prime slaughter spring lambs 18.50@20.25; good and choice natives 91-95 lbs 17.50@18.50; cull and utility shorn slaughter ewes 3.50@5.00; good and choice 5.00@5.50; two loads short term breeding ewes 7.00; medium to good feeder lambs 16.00.

OMAHA FEEDS AND HAY

Alfalfa meal: New Crop 17 per cent dehydrated, 44; 50-lb. bags.

Wheat feeds: Bran, 46; shorts, 64.

Hominy feeds: Carlots, bulk 50; ton lots, sacked, 55.

Feeding tankage: 60 per cent protein, 94; meat scraps, 50 per cent protein, 94; special bonemeal, 87.

Soybean meal: 41-44 per cent protein, 73; pellets, 2.25 more.

Oats feed: Steamrolled, 94; pulverized unhulled, 67.

Linseed oil meal: 32 per cent protein, old progress, 78; 36 per cent protein solvent, 74.

Cottonseed meal: 79.

Upland Prairie: No. 1, $25@27; No. 2, $23@24; No. 3, $18@21; sample, $12@15.

Alfalfa: No. 1, $20@21; standard, $19@20; No. 2, 18@19; No. 3, 16@17.

AP COMMODITY INDEX

NEW YORK — The Associted Press weighted wholesale price index of 35 commodities Tuesday declined to 168.54, new 1955 low.

Previous day 169.32, week ago 169.27, month ago 172.64, year ago 172.11.

	1955	1954	1953	1952
High	177.14	175.49	181.72	195.20
Low	168.51	168.56	170.55	175.53

(1926 average equals 100)

New York Stock Closes

	Close	Chg.
Admiral	23	— ⅝
Allegnany	10¼	— ⅛
Allied Chemical	112	— ⅝
Allies Stores	59½	+ ⅝
Allis Chalmers	72⅜	— ½
Aluminum Co.	68½	— 1½
Am Airlines	26⅜	— ⅛
Am Can	41⅝	— ½
Am Mtrs	9⅜	.....
Am Radiat & S S	25⅝	— ⅛
Am Smelt & Ref	51½	— ⅝
Am Steel Fdry	34⅛	+ ⅛
Am Tel & Tel	186½	.....
Am Tobacco	72¾	+ 1½
Anacondia Copper	68⅜	— ⅝
Armco Steel	42⅜	— ⅝
Armour	14⅞	+ ⅛
Atch Top & S F	142⅜	— ¼
Atlantic Refining	38⅝	+ ½
Avco Mfg	6⅞	— ⅛
Baldwin Loco	14⅜	.....
Baltimore & Ohio	47⅜	— ⅝
Bendix Aviation	49¼	— 1
Bethlehem Steel	150	— 1½
Boeing Aircraft	56¼	— ⅜
Bond Stores	17⅝	+ ⅛
Borden	65	.....
Borg-Warner	44⅜	— ¼
Budd	21⅞	.....
Burroughs Add Mach	31⅝	+ ⅝
Calumet Hecla	12¼	.....
Canada Dry	16⅛	.....
Canadian Pacific	33¾	— ¼
Case J I	17⅝	+ ⅛
Caterpillar	53	— ⅛
Celanese	23⅛	— ⅛
Celotex	31½	— ½
Cent. & SW Util	34⅞	+ ⅛
Cerro De Pasco	48	— ¾
Chesapeake & Ohio	51½	— ⅝
Chicago & N W	15¼	— ¼
Chicago N W pfd	28½	.....
Chicago Rock Island	90⅜	— 1⅜
Chrysler	88	— 1⅛
Cities Service	51¾	— ¼
Climax Molybdm	68¼	— ¾
Colgate-Palmolive	56½	— ¼
Colo Fuel & Iron	28½	+ ⅛
Columbia Broad A	27⅛	.....
Columbia Gas & Electric	16⅜	.....
Commercial Credit	53¾	— ½
Commonwealth Edison	43¾	+ ⅝
Consolid Edison	50¼	+ ⅝
Container Corp	74¼	— ½
Cont Motors	10	.....
Cont Oil	85	.....
Copper Range	38	— ½
Corn Products	28⅝	+ ⅛
Crane	40½	— ½
Cudahy Packing	8½	— ⅛
Curtis Publishing	6⅞	.....
Curtiss Wright A	34	— ½
Do A	34⅜	— ¼
Deere	37	.....
Douglas Aircraft	66⅞	— ⅛
Dow Chemical	54¼	+ ⅛
Du Pont	227¾	— 6¼
Eastman Kodak	78¾	.....
Elastic Stop Nue	17	.....
Elgin National Watch	19⅝	— ⅛
Firestone	64	+ ⅝
Flinkote	41⅛	.....
Freeport Sulphur Co	78½	— 1½
Frnehauf Trailer	43⅝	— ⅝
Gair (Robt.)	31	— ½
General Dynamics	33	+ ⅞
General Elec	52¼	— ½
General Foods	81¾	— 1
General Motors	125¼	— ⅝
Gillette	77⅝	— ⅜
Glidden	40½	— ⅛
Goodrich	64⅝	+ ¼
Goodyear	58⅛	— ⅝
Graet Nor RR	42⅛	.....
Greyhound	15¾	— ¼
Holly Sugar	21	— ⅛
Homestake Mining	39¾	— ½
Illinois Central	62¾	— 2¼
International Harvester	40⅜	+ ⅝
International Nickel	73	— ⅝
International Paper	106¼	— ⅝
International Tel & Tel	29¾	+ ⅛
Johns Manville	82½	— ¼
Jones Laughlin Steel	41	— ⅛
Kennecott Copper	116	— 1⅛
Kresge S S	29	.....
Lehman	44	.....
Libbey Owen Ford	85⅝	— 1⅛
Lockheed Aircraft	42½	— ¼
Loews	22⅛	.....
Lone Star Content	61	— 1
Marshall Field	36¼	.....
Martin Glen L	24⅛	— ⅛
Mission Corp	40	— ⅝
Mission Development	30	.....
Montgomery Ward	81	+ ⅛
Nat Biscuit	40¾	— ¼
Nat Cash Register	41⅞	— ⅛
Nat City Lines	23¼	.....
Nat Dairy	41⅝	— ⅝
Nat Distillery	22⅝	— ¼
Nat Gypsum	52	— ½
NY Central	46⅜	— ⅝
North Am Aviation	55⅞	— ¼
North Pacific	76⅛	— 1
Northern Natural Gas	41¼	+ ¼
Ohio Oil	33	— ¼
Oliver Corp	18	+ ⅛
Pan Am Airways	18½	— ⅛
Paramount Pict	40	+ ¼
Penney C	83	+ 1¼
Penn RR	27⅜	— ¼
Pepsi Cola	23½	.....
Pheips Dodge	53⅜	+ ¼
Philco	37½	— ¼
Phillips Petrol	72⅝	— ¼
Proctor & Gamble	99½	— 1⅜
Public Serv Colo	45½	— ⅝
Pullman	65⅝	— ⅝
Pure Oil	38⅛	— ⅜
Radio Corp Amer	49⅜	— ⅜
Republic Steel	45⅜	— 1
Rexall Drugs	9⅝	.....
Reynolds Tobacco B	48½	+ ⅝
Richfield	60⅜	— ⅛
Rockwell Spring	30⅛	+ ⅛
Royal Dutch Petrol	91⅛	— ⅜
Safeway Stores	43⅛	+ ⅝
Savage Arms	13	— ⅛
Schenley Distillers	22¼	.....
Sears Roebuck	100¼	+ ⅛
Simmons	47½	+ 1¼
Sinclair Oil	57⅜	— ¼
Skelly Oil	55⅝	+ ⅜
Socony Vacuum	59⅝	— 1⅛
Sou Pacific	61⅝	— ¼
Sperry Rand	25⅝	.....
Spiegel	16⅛	+ ⅛
Standard Oil Ind	51⅝	— ¾
Stand Oil Ind	51½	— ¾
Standard Oil N J	134¼	+ 1⅝
Sterling Drug	49⅜	— 1¼
Studebaker-Packard	9⅞	— ¼
Sunray Oil	25⅜	— ¼
Swift	52¼	.....
Texas Co	100½	— 1⅞
Textron	19¾	— ⅛
Tidewater Oil	31⅝	— ⅝
Transamerican	45⅝	— ⅛
Trans World Air	31¼	+ ⅝
Tricontinental	27½	— ¼
Twenty Cent FoFx	29⅝	— ¼
Union Carbide	94¼	+ 1⅞
Union Pacific	161½	— 2½
United Airline	45¼	— ⅝
United Aircraft	68	— ¼
United Corp	6⅝	.....
Uniteld Fruit	58⅞	— ⅛
US Gypsum	280	+ 3
US Lines	22⅝	.....
US Pipe & Fdry	100	— 1
US Rubber	46⅜	+ ¼
US Steel	52¼	— 1
Warner Bros	19⅝	— ¼
Western Auto Supply	28½	+ ⅝
Westinghouse Air Brk	28¾	— ¼
Westinghouse Elec	66	+ ⅝
Wheeling Steel	55¼	— 1
Wilson	12½	.....
Woolworth	52⅝	+ 2¾
Youngs Sheet & Tube	87	— 2½
Zenth Radio	115½	+ 1

AMERICAN STOCK EXCHANGE

	Close	Chg.
Electric Bond & Share	28¼	.....
Kaiser Motors	4⅝	+ ⅛
Niles Bement Pond	51	+ 2½

PRODUCE

CHICAGO EGG FUTURES

EGG FUTURES

	Sales	Open	High	Low	Close
Sept.	754	34.50	36.30	35.50	36.10
Oct.	756	36.25	37.15	36.25	37.05
Nov.	24	36.85	38.00	36.85	37.90
Dec.	58	38.10	38.20	37.75	38.10
Jan.	none	.....	.....	.....	37.05B

LINCOLN

Eggs: A large, 30@32c; A medium and B large, 2629c; cur, rec., 20@23c; unders, 21c.

Milk: 3.8 per cent butterfat, Class 1, 3.8 per cent butterfat retroactive Class 1, $4.62; Class 2, $3.07; Class C, $2.50; No. 1 churning cream, 54c.

Poultry: Steady. Hens 4½ lbs. and over, 16-18c; under 4½ lbs., 12-18c; Leghorn hens, 10@14c; stags, old roosters, 6-10c; commercial broilers and fryers, 24@26c; farm springers, 25c.

OMAHA

Churning cream: Country station average, 52c; direct shipper, track basis, 56c.

Milk: 3.8 per cent butterfat, Class 1, $4.82; Class 2, $3.07.

Butter: 92 score quarters, 1 lb. cartons, 62c; 90 score, 60c.

Eggs: Current receipts 44 lbs. net, quoted mostly $6.00@7.20 per case; buyers paid 27@28c per dozen Grade A.

Poultry: Hens colored 4½ lbs. and over mostly 14c; hybrid poultry discounted; old roosters 8c; light hens and leghorns 9c; broilers 26c.

STATE

Tuesday: State-Federal Poultry Market report:

Eggs: Steady. Undertone unsettled. Demand is light to fair on all classes with Mediums improved. Sentiment of buyers are mixed on price trend. Offerings of all classes are liberal with light movement into storage reported. Prices of Mediums are mostly 1-2c higher and price changes are reflected in eastern areas. Prices per dozen paid producers at stations and plants:

	Southeast Mostly	Northeast	Western
A large	24-32	26	25-29	25-26
A medium	21-29	23	23-25	18-20
B large	21-29	23	23-24	18-20
Under	15-21	15	18-29	14-18
Cur Rec	18-23	18	18-20	18-20

Poultry: Steady. Movement of hens to market has increased. Demand is fair on hens and roosters and heavy on Commercial Broilers. Prices of all classes relatively unchanged. Prices per pound paid producers delivered to country buying stations and plants.

	State combined
Hens, heavy (all sizes	13-18 mostly 16-17
Hens, light (all sizes)	11-18 mostly 15-17
Old rooster (all sizes)	6-11 mostly 6-8
Commercially produced	
Broilers at farm	24-26c
Farm spring (all sizes)	18-25c

CHICAGO

Live poultry: Market weak on hens, steady on the balance; receipts in coops 715 Monday 1,178 coops. 152,662 lb.; f.o.b. paying prices unchanged: heavy hens 22-26; light hens 18.5@19.5; broilers or fryers 27@28; old roosters 13.5@14; caponettes 32@34.

No Chicago Poultry Board price changes today.

Cheese: Single daisies and longhorns 36½ @37 cents a pound; processed loaf 35@36c; Swiss grade A 41@44c; B 39@42c; C 37@40c.

Butter: 1,127,588 pounds. Market steady. 93 score and 92 score 56¾ cents a pound; 90 score 54½c; 89 score 52¾c; carlots; 90 score 55c; 90 score 53c.

GOVERNMENT SECURITIES

(Fractions in 32nds)

Closing Quotations by First Trust Co. July 19, 1955

U.S. Treasury Bonds

		Bid	Asked	Chg.
1⅝	Dec. 15, 1955	100.2	100.3	+ 1
1⅝	Mar. 15, 56	99.30	99.31	+ 1
2½	Mar. 58-56	100.8	100.10	— 1
2	Aug. 15, 56	100.2	100.3	.....
1¼	Sept. 59-56	78.30	99.0	— 1
2¾	Sept. 59-56	101.15	101.19	+ 1
2¾	Mar. 15, 59-57	99.12	99.16	+ 4
2¾	Mar. 57	100.29	100.31	+ 1
1⅝	May 15, 57	98.28	98.30	+ 1
2	Aug. 15, 57	99.15	99.17	+ 1
2⅜	June 58	99.22	99.24	— 1
2¾	June 63-58	102.30	103.6	.....
2½	Dec. 58	99.30	100.0	— 1
1⅞	Feb. 15, 59	97.27	97.29	.....
2¼	June 62-59	96.28	97.0	— 6
2¼	Dec. 62-59	96.29	96.31	— 5
2½	Nov. 15, 60	97.15	97.19	— 3
2¾	Sept. 61	99.26	99.29	— 3
2½	Nov. 61	98.10	98.13	— 1
2⅜	Dec. 65-60	104.20	104.28	— 2
2½	June 67-62	96.28	97.0	+ 1
2½	Aug. 15, 63	97.20	97.24	— 2
2½	Dec. 68-63	95.28	96.0	— 2
2½	June 69-64	95.14	95.18	— 2
2½	Mar. 70-65	95.6	95.10	— 2
2½	Mar. 71-66	94.30	95.2	— 2
2½	June 72-67	95.2	95.6	— 2
2½	June 72-67	94.28	95.0	— 4
2½	Dec. 72-67	95.0	95.4	— 2
3¼	June 83-78	105.20	105.28	.....
3	Feb. 95	100.2	100.5	— 1

U.S. Treasury Notes and U.S. Certificates of Indebtedness

1⅛	Aug. 15, 55	100.2	100.3	+ 1
1¼	Dec. 15, 55	99.27	99.28	.....
1⅜	Mar. 15, 56	100.2	100.3	.....

*Exempt from all taxation—except surtaxes, estate inheritance and gift tax.

INVESTMENT FUNDS

NEW YORK (AP)—

	Bid	Asked		Bid	Asked
Bost fd	16.23	17.55	K1	20.28	22.13
Broad st	21.73	23.49	S2	12.45	13.50
Cent sh	29.63	32.03	S4	8.91	9.78
Chem fd	15.18	16.74	Mnh bd	8.50	9.32
Div tr e	16.07	18.10	Mass in	31.28	33.82
Div sh	2.64	2.89	Mut in	9.90	10.86
Eh bl fd	21.17	22.64	Natl Sec:		
Fund in	15.16	16.62	Sr-bd	11.08	12.12
Group Sec:			Sr-Pf st	4.49	10.37
RR eq	5.63	6.18	Sr-in	6.33	6.92
Steel	14.39	15.75	Sr stk	8.05	8.80
Incrp in	8.76	9.57	Ptnm G	12.89	13.94
Keystone Fund:			St St in	15.50	19.50
B3	19.29	21.04	Ut in fd	19.17	20.84
B4	12.04	13.14	Wells fd	26.61	29.00

FRATERNAL CALENDAR

Wednesday

Clematis Club, with Mrs. Nellie McCoy of 851 No. 26th, dessert luncheon, 1 p.m.

Lincoln Lodge 16, Knights of Pythias, 1024 P, 8 p.m.

Magnolia Camp 44, RNA, 1108 L, 7:30 p.m.

Sarah D. Gillespie Tent 7, DUV IOOF Hall, 8 p.m.

Officers meeting, Ladies Auxiliary, FOE 147, 8 p.m.

Notice to Dealers in Automobiles

Sealed bids will be received at the office of the City Clerk of the City of Lincoln, Nebraska, up to 10:00 o'clock A. M. Wednesday, July 27, 1955, for furnishing two automobiles for use of the

Trucks, Bodies, Trailers 25

SUMMER SPECIAL
ON DEMONSTRATORS
'55 GMC ½ T. standard cab, speed transmission. Must go X
Kinsey Imp. & Truck
56 & Havelock 6-2308
YOUR GMC DEALER

THEY'VE GOT TO GO!
'52 Int 1¼ ton SWB. 750x20 dual rear tires
'47 1½ ton Dodge LWB cab forward 750x20 duals
'51 Int 3 ton truck tractor air-brakes, 5th wheel, safety tanks "All ready to go."
International Harvester
635 J 5-4317. -23

'46 IH ¾ ton pickup, steel box with rack & tool boxes on each side. One owner. Make offer! 2-3077 22

24' Fruehauf single axle grain trailer '54 ¾ ton IH pickup. 35' Road Star reefer. 20' tandem pup grain trailer. All kinds used trailers. 20
L. D. (TONY) NULL
TRAILER SALES
620 West "O" 5-4919

Used A-1 Trucks
Consign Your Truck
To Us For Resale

'48 Ford LWB 2-Speed	$475
'48 Dodge ½-Ton Panel	$295
'48 Dodge 1 Ton Stake	$445
'48 Chevrolet 1-Ton Panel	$350
'50 Chevrolet ¾-Ton	$750
'50 Ford ½-Ton Panel Clean	$585
'50 Ford 2-Ton Dump Truck	$575
'51 Chevrolet ½ Ton 4-Speed	$715
1 Used Dump Body, 2 to 4 yard canacity, Excellent condition	$285

We have just traded for 8 ½ ton pickups—Fords and Chevrolets, 3 speed and 4 speed, 1952 and 1953 models. They came from a large utilities company where rigid maintenance and service is a must. If you need a good pickup, or are planning to trade for a better one, by all means don't pass the opportunity to inspect these! Each truck fully covered by our guarantee.
O'Shea-Rogers
Ford Truck Headquarters
14th & L 2-2858
21

USED TRUCK HEADQUARTERS
'54 GMC W 455. LWB, tandem drive, like new, priced to sell.
'50 GMC 455. LWB, clean, priced right.
'50 WC 22 TLP. White tractor, air clean.
'49 Chev ½ T panel, cheap
'47 IHC 1T panel, cheap X
Kinsey Imp & Truck
56 & Havelock 6-2308
YOUR GMC DEALER

'50—172" big 6 Ford truck. Heavy duty springs. New brakes and paint. Winkle & Sons, Pickrell, Neb 22
'49 GMC ½ ton pickup, good condition. Make offer. 5-8442 -20
'50 Chev ½ ton pickup, like new, deluxe cab.
'49 Chev ½ ton pickup, stock rack.
LARSON AUTO SERVICE 22
6440 Havelock Ave 6-2000
'53 Ford sedan delivery has had good care. See at 3316 No 48 after 6 pm. 6-3788. -25

Used Cars For Sale 26

Buick '54 Roadmaster Riviera hardtop. Big discount. Accept trade. 6-2493 20
Buick '53 Special 4-door. Excellent. Leaving town, Joe. 5-8767 A
Chev '42 Arrow; 47 Nash wood. Don't be sad, deal with Rad. 6033 Havelock. 25
Chev '52 4-door delute, low mileage. Exceptionally clean. See Sunday, week days after 5 p.m. 4509 Adams. 25
DeSoto '42—4 door sedan. R&H. Clean. 345 No 27 2-4536 20
Ford '53 convertible, Continental, excellent. Must sell! $1,395. 5920 Gillan Rd. -21
Ford convertible '52. Red, white orlon top, loaded with extras, leaving for service. 3242 Bancroft. -20
Ford 8 custom tudor, 1949. R&H. $350. 3720 Adams, trailer 17. 6-6509 26
Ford '46—Dual pipes, R&H. Good shape. Tudor. 6-4713 26
Ford '55, Victoria, all extras. Call eves after 6 p.m. 3-4202. 22
Ford '51 V8 $495, good. Don't be sad, deal with Rad. 6033 Havelock. 25
Ford '51 6, 1 owner. Don't be sad, deal with Rad. 6033 Havelock. 25

Ford '50
Tudor Sedan. Completely equipped. Clean.
$475
Lincoln Auto
23
1732 "O" Open Eves. 2-2651

Ford '46 6 cylinder, overhauled $125. Don't be sad, deal with Rad. 6033 Havelock. 25
FORD—1951 Station Wagon. R&H, clean. Phone 2-6055. ARROW MOTORS. 125 West "O" 25
Ford '50 V8 Custom club. Don't be sad, deal with Rad. 6033 Havelock. 25
Ford '40 convertible ⅝ race. 59-A shaved. 50th and Randolph. 4-7271. -21
Hudson conv '49, new top, red finish, whiteside tires. R&H. OD. 4-2456. 20
Hudson '46, good, $75. Don't be sad, deal with Rad. 6033 Havelock. 25
Hudson '49 4-door $295. Don't be sad, deal with Rad. 6033 Havelock. 25
Mercury, 1954. Air conditioned, 4-door, R&H. Automatic transmission, other extras. See at 4639 Holdrege. -20
Mercury '49 Club $350. Don't be sad, deal with Rad. 6033 Havelock. 25
Mercury '49 Fordor. R&H, overdrive. $390. 5-6953. 26
Mercury convertible '46. Owner has one too many cars, will make somebody a low price deal if they will take it this week. 4-7374 before 3 pm. 25
Nash '52 Custom Statesman, R&H, overdrive, tinted glass, tutone. Special price. Luedke Auto Sales, 6001 Havelock. 22
Olds '53 98 Holiday hardtop, all extras, $1900. 5-4508 after 5:30 pm, weekdays, 769 West C. -23
Olds '40 4-door, '42 Buick 2-door. Very clean. Reasonable. 5-9458, 1408 So 3. 22
Packard '51 Mayfair hardtop, R&H, Ultramatic, less than 100 mi. since major overhaul. 6-4816. 26
Ply '52 4-door metallic blue, extras, $850. 2-5178 after 6 pm. 23
PLY—'50 4-door, R&H.
FORD—'50 Fordor, clean, good tires
CHEV—'50 4-door, R&H
MERC—'49 Fordor, R&H, overdrive.
LARSON AUTO SERVICE 23
6440 Havelock Ave. 6-2000
Plymouth '41 4-door sedan. $50. 5-6219. 2919 Apple. 23
Plym. '42 4-door $125
'48 Buick 2-door 295
'50 Ford 6 Fordor 525
CAPITOL AUTOMOTIVE
212 So. 19 23

Pontiac '53
Chieftain 8 Deluxe 2-Door. Radio, heater, hydramatic.
$1275
Lincoln Auto
23
1732 "O" Open Eves. 2-2651

Studebaker '52 Champion overdrive, heater, 4 good tires, $550. 3 7461 after 6 pm. 20

A LARGE SELECTION
of good used cars at
PLATZ MOTORS
112 So 16 1633 O (Lot) 30

AUTO AUCTION
Every Wednesday
7 pm, 2555 Randolph
WE'RE SELLING MORE CARS AT BETTER PRICES. WE NEED LATER MODELS. LIST EARLY AND BRING TITLE WITH CAR
R. L. LINGLE
2555 Randolph 2-2277 A
Al Wren Motor Sales
317 No. 27th Clean Cars 2-8300. X

Used Cars For Sale 26

AIR CONDITIONED
Sacrifice '53 Packard Deluxe, $2,195, or take any older smaller car "prefer Rambler," plus cash as part payment. 2-2901. -21

Before You Buy See
Sidles Buick
1700 "O" Open Eves. 2-6040 X

BY OWNER
Nice '51 Chev 2-door. Will sacrifice $575, take small trade in. Car at ANNEX GARAGE, 109 No 9. 23

BIG WEEKEND SPECIAL
$100 REDUCTION
'52 Dodge 2-door, R&H, was $695 NOW $595
'49 Olds V8 convertible, R&H, Hydra-Matic, loaded with equipment was $695, NOW $595
'49 Ford Custom V8, overdrive, original paint, 1 owner was $395 NOW $295
'49 Pontiac 2-door, was $495 NOW $395 21
No Down Payment
GUARANTEE CARS
1237 No 27 2-6255

Clean '41 Chev 4-door, reasonable. 2044½ O. -21
Cleanest '41 Buick convertible in town. Make offer. After 4:30 pm or week ends. 1634 Q. 7-1509. 25
Club deluxe '50 Coupe, Chev, R&H, A-1 condition. $585. 3220 Potter. 23

CORWIN L HULBERT
"HOME OF THE JEEP FAMILY"
1120 P 2-2819 A

DeSOTO-PLYMOUTH
Sunday's Special
1950 DODGE
2-door Wayfarer, dark gray finish, heater, fluid drive-no shift driving.
$495
'54 Buick Super Hardtop, everything.
'54 DeSoto V8 4-door, power steering
'53 Ply Club sedan, tutone paint.
'52 Pontiac 2-door sedan A.T
'51 Ply 4-door, R&H, nice.
'50 Ply 4-door, new tires
'47 Chev Club sedan, nice, clean.
'48 Ford Station Wagon, see it!
'41 Dodge, good shape $95
We Trade—Open Thurs eves
Gotfredson's
COLLEGE VIEW 4-2339
20

Free
5 Gallons
of Gas
See Our Ad
in Today's
Sport Section
Bob Ring
21st & R 2-4424
Open Evenings 'til 10
22

It's A Fact
that you'll enjoy buying your car at the
DRIVE-IN LOT
where courtesy and convenience are extended to you.
'54 BUICK
Riviera 4-door, radio, heater, dynaflow, power steering and brakes
'53 OLDSMOBILE
98 Deluxe 4-door, Radio, heater, power steering and brakes, hydramatic
'53 PONTIAC
Catalina Coupe. Radio, heater, automatic transmission, whitewalls, tutone red and cream
'53 CHEVROLET
Bel Air 2-door Radio, heater. Immaculate. Finished in gleaming tutone brown and tan.
Remember the
DRIVE-IN LOT
Randolph Olds
21st & N Open Eves. 2-4451
20

Used Cars For Sale 26

Doan-Rose Auto Sales
116 So 19 2-6457 A

Dawley Motor Company
Chrysler-Plymouth X
1608 O 5-3553 1730 O 2-8087

DU TEAU CHEVROLET CO.
HOME OF 'OK' USED CARS
1826 O St. 2-3571 X

Extra clean, 1952 Dodge, Coronet sedan. Low mileage. Can arrange financing. Private owner. 4-4929 or 6-1948. 25

"Flashy" Packard station wagon, all accessories, $300. 3313 So 40. 4-5797. 23

Guaranteed Used Cars
P. L. SINTON 1709 O X
2-1382 Open Eves 2-1158

Hompes Tire Company
Home of Hudson X
1701 N 2-6524 1930 O 2-5891

July Clearance
BONDED
Select Used Cars
COMPARE FOR
PRICE & QUALITY

'54 Nash Ambassador	$1995
'54 Nash Rambler	$1625
'54 Nash Customline	$1495
'53 DeSoto Firedome 8	$1685
'53 Nash Le Mans	$1650
'53 Ford Ranch Wagon	$1295
'51 Olds 88 2-Door	$ 995
'51 Nash Statesman	$ 650
'51 Nash Station Wagon	$ 575
'51 Mercury Coupe	$ 765
'50 Nash Rambler Convt	$ 425
'50 Buick Super	$ 695
'49 Olds 88 4-Door	$ 425
'49 Nash 600	$ 295
'49 Ford V8	$ 325

LOW PRICE SPECIALS

'47 Pontiac	$195
'47 Chevrolet	$225
'46 Ford Club Coupe	$195
'48 DeSoto Suburban	$250
'46 Chevrolet	$195
'46 Buick	$ 95
'46 Nash 600	$175
'41 Pontiac	$ 95

Many other
Makes & Models
Terms & Trades
Written Warranty
Burke-Schneider
1528 O Open Eves. 2-1598
Your Nash Dealer
X

Leaders in Fine Cars
SAVILLE & BURKE
Trade, Guarantee & Finance A
23rd & Que 2-2252

Late '53 Buick Riviera Dynaflow. New tires. Excellent condition. Lady's car. 6-2245. 23

Low on Gas?
5 Gallons Free
at Bob Ring's
Check Our Ad
in Today's
Sport Section
Bob Ring
21st & R 2-4424
Open Evenings 'til 10
22

Olson Auto Sales "at Better Cars" "Fly the Town & Country Mote!" 3240 Adams. Open evenings 6-2492 A
Rip's the Guy for a Better Buy
Rip Van Winkle X
1641 O Open Eves. 2-3050
Packard of Lincoln
1026 Que 2-6234 30
'54 Buick Century, one owner, low mileage. 7-3119. 25

Used Cars For Sale 26

PRICED FOR QUICK SALE—
'50 Pontiac 6 sedan $495
'49 Ford 8 Custom Fordor $345
48 Chev. Club Coupe $225
LIBERAL TERMS
Green Loan Co. 1520 O
2-6498 Eves & Suns 3-4593. 7-2366
21

'PRICES CUT'
—'JULY CLEARANCE'—
Every Car Must Be Sold
1953 Ford V8 Victoria Hardtop Radio, heater, fordomatic, power.
—"$39. A MONTH"—
1953 Olds Super 88 4-Dr. Sedan Radio, heater, hydra, whitewalls.
—"$345. DOWN"—
1951 Chev. Convertible—power top. Radio, heater, duals, skirts.
—"$22. A MONTH"—
1947 Chev. 2-Dr. $12 a month
1947 Plymouth Sedan, $12 a month.
1940 Ford—$50. 1939 Chev.—$40.
MOTOR SALES—1630 O

Sale
Transportation Cars

'49 PONTIAC Club Sedan	$195
'48 DESOTO Convertible	$295
'48 FORD Tudor	$250
'47 PLYMOUTH Sedan	$245
'47 CHEVROLET 4-Door	$245
'46 BUICK Convertible	$295
'46 DESOTO 4-Door	$195
'46 PLYMOUTH 2-Door	$195
'46 CHEVROLET 2-Door	$195
'41 CHEVROLET 2-Door	$ 50
'41 PONTIAC 4-Door	$ 75
'41 STUDEBAKER 4-Door	$ 95

MORE THAN 20
'50-'53 MODELS
Terms & Trade
We Finance
WHITE
Motors Company
18th & N "Lot" 2-7555
26

SAVE $ $ — 2229 NO. COTNER
JOHN'S USED CARS
ALL MAKES & MODELS '22

SEE F. L. WISSER 1624 O
To buy or sell your car. Over 35 years of fair dealing. 2-1553. 25

TERRIFIC SAVINGS
AT BARGAIN LOT
'53 Pontiac 2-door
'51 Ford Tudor, heater, overdrive $495
'51 Mercury sedan R&H, overdrive sharp
'51 Dodge Coronet, windshield washer, back up lights, turn signals
'51 Buick Special 4-door, fully equipped
'50 Buick hardtop, black, sharp
'51 Nash Station wagon R&H, overdrive
'49 Mercury R&H, overdrive $295
'48 International ½ ton pickup
'46 Ply 2-door, R&H
'46 Chev 2-door, R&H
2—'40 Fords
Slothower's
QUALITY CARS
6-2458 27 & ADAMS 3-2329
22

WHERE QUALITY MEANS SOMETHING A
PARRISH MOTORS
120 No 19th We Finance 2-5645

1953 Plymouth
4-Door, Radio and heater. Sharp.
$1075
Lincoln Auto
23
1732 "O" Open Eves. 2-2651

'53 Ford tudor. Good condition. Must sell. See at Sam's Mobil. 14 & High. 22
'53 Mercury Monterey fordor, clean, low mileage. Trade for older car or pickup and cash. 923 So 11. -23
'51 Ford tudor, R&H, Overdrive. New whote walls, 2610 Washington. 25

Used Cars For Sale 26

'51 Henry J, extra clean $295. 4140 So 14. 20
1951 Old's Holliday. Has everything. Phone 6-5283. Best offer takes. 26

'50 Pontiac
8 2-Door, Sedan. Radio and heater. Original throughout.
$645
Lincoln Auto
23
1732 "O" Open Eves. 2-2651

'49 Ford—Fordor. R&H. Overdrive. 58000 miles—531 So 46. 25
'49 Ford tudor. Overdrive, R&H, turn signals, very clean. 701 So 50. -26
'46 Dodge 4-door. R.&H. exceptionally clean. $250. 5-4130. 26
'40 Ford coupe. ⅝th race engine, good rubber, dual pipes. 336 B. 25
'37 Pontiac, R&H. Good condition. $59.50. 5343 Prescott. 23

Bicycles, Motorcycles 27

Bikes, trikes, new, used, buy, sell, repair. Fraziers 5-7530. 2526 P. X
Motorcycles. New-used. Accessories, parts, oil. Goodwin. 2020 Adams. 2-3917. 8
Nebraska's Pioneer English motorcycle dealers—New & used cycles. Hurlbut Cycle Shop, York, Neb. X

USED BICYCLES
Girls, boys & some small sizes. See To Appreciate -22
B. F. GOODRICH 17 & O

Sporting Equipment 27-B

Below wholesale. New 5 and 10 Firestone outboards. 2-3633; 4-2680. X
Boy Scout equipment, tents, sleeping bags, carriers, etc. Reasonable prices. LINCOLN ARMY STORE 11 & N 30
Boat, 14' Chriscraft inboard, powered by V-8 60. 7-1477. 23
Capital Shooting Supply—Reloading supplies, etc. 3245 So 10. 3-8465. 24
Good fish worms for sale. 5-5419 21
Revere 8 MM movie camera, magazine load & Kodak projector. Reasonable. 4127 So 48 after 6:30 pm. 21
2 new tennis rackets, ladies shoe skates, size 6. 7-2388. 22
14' boat. Good condition. $50. 6-7633. -20
'54 Johnson 10 hp outboard motor, gear shift, like new, write or see O. T. Reeces, Ashland, Neb. 20

Miscellaneous For Sale 28

AIR CONDITIONER
2 h. p. used 3 mo. Cost $985, first $500 takes. Factory warranty. 23
LINCOLN TV CENTER
1338 SOUTH ST. 3-2657
OPEN EVES.

A COOL DEAL!
Baker Hardware has the biggest selection of fan blades, pillow blocks and work arbors so you can save real money and make your own cooling system. Come in and let us help you solve your heat problem. 25
BAKER HARDWARE
101 No. 9 Since 1909 2-3710

"A BETTER DEAL"—ask anyone
"A-1" CRUSHED ROCK
BLACK DIRT—TRACTOR WORK
Sand—Gravel—Any Amount X
VIRGIL L. MURPHEY 2-1424

AIRCONDITIONERS—General Electric, Hotpoint. We won't be undersold 22
HOAGLAND HARDWARE
2431 No 48 6-2355
ACT NOW! Black dirt, gravel, crushed rock. Call Russ, 3-2282. 23
Air conditioners—2 hp for your furnace, uses no water, $495. Way Furnace Co., 2121 O. 7-2744. 26
AMERICAN OVERHEAD DOORS
Sales, Service & Installation -4
QUALITY FOR LESS 4-1770

Apt size gas range, used.
HOAGLAND HARDWARE
2431 No 48 6-2355 22
At Sherman Williams—Bright Fresh Window Shades. Only 69c up on your rollers at 1330 O 2-6641. X
Authorized Easy Washer parts and service. Kollar's Appliances 1541 'O' 2-2744. 30
Automobile radiators for making your own air conditioner! 2017 O. 2-5430. 10

Bar-B-Bowl Braziers
16" adjustable Safety-Grill, hinged Fold-Away legs, removable bowl for Table-Top service. 3 year burn-out replacement guarantee, solid bottom bowl means no cinders and no ashes.
Only $6.95
AT BARTH HARDWARE
9th & N S&H Stamps 2-6325 21
Baby buggy good condition. 441 So 50. -25
Basement type AIR-CONDITIONERS —Your authorized General Electric dealer. 22
HOAGLAND HARDWARE
2431 No 48 6-2355
Billiard table. Good safe, cheap. Need space at once! 1615 O -22

CANVAS AWNING
Cost less. Free estimates.
LINCOLN TENT & AWNING CO.
2-1977 1616 "O" 2-3514 30

Miscellaneous For Sale 28

CLOSE OUT
We have some Zephyr & Fiberglass awnings that we are closing out at ½ price. All Aluminum Window Co. 1101 No 30. 6-5329. 26

Consumer's Mart
1025 NO. 35TH
Makes A Fantastic
FACTORY
SPECIAL
PURCHASE!
16" Evaporative
COOLING
FANS
Regular $76
OUR PRICE
$38.88
Fit windows 24" to 31" wide. 3 speed, reversible & adjustable grill, zinc grip and paint grip steel for rust resistance. 2000 CFM will cool apt. or office.
CONSUMER'S
MART
1025 No. 35th 6-2301
21

DO IT YOURSELF
Awnings from $6.98 up
Door hoods $15.59 up
Community Savings stamps 14
METALCRAFT, 3625 NO. 48

ELECTRIC VENTILATING FANS
Used. In good condition. Your choice $12.50. -21
WELSCH'S LINCOLN
HATCHERY
101 West P 2-3682

Girl's 24" bike, new baby bassinette on wheels, parakeet cage & stand. 6-7570. -26
Good 1-wheel trailer, $50. child's swing set, $15. 2-3854. 22
Matching screens, storm windows, good condition. 3-6806. 23

MAGAZINE RACKS
"DO IT YOURSELF KIT"
Pre-cut plywood panels. All necessary material & instructions to assemble. 22
$1.25 VALUE AT 50c EA.
WOODCRAFT INC.
3615 No 48 6-1944

Nearly new de-humidifier. 3-4648. -26
New 14" adjustable window fan, $15. 434 No 17. -25
Protect your davenport from moths for only $2.50 for 5 years guaranteed protection. One spraying of BERLOU stops moth damage for 5 years or BERLOU pays the damage! At HARDY'S. 20
One each—used window air conditioner ½ & ¾. Good operating condition. 2-8207. 1610 J. 23
One large commercial size evaporator type water cooler, and one window size. 3-8437. 26
Paramount gas conversion burner, $25. 3220 Potter. 23
Philco air conditioner ¾-T. Now $229.95 while they last.
J. HEIDENREICH
3815 South -25

PUBLIC SALE
Thurs. July 21, at 1 pm
SCHOOL DISTRICT 147,
LANCASTER CO
Will sell at auction on premises, 1 mi North of Sprague or 1 mi East of Martell, a building 17' x 83'-8' sides with Galvanized gable roof. The building has 10 rolling doors on one side with double track. Building will be offered in 2 sections and then as one unit. Building to be removed within 10 days after sale. Terms. Cash settlement with secretary. 20
TRUMAN LAUTERBACH, Sec.
ORVAL BECK, Auctioneer

Remington 3 head razor. Boy's Brooks shoe roller skates, new size 9½. Wonder rocky horse. High chair. Dental chair. Fireplace, logs, kindling. 5-4519. 23
SURPLUS CENTER SALE

$135.00 5 row Crop Sprayer	$89.50
95.00 Pump 280 gpm	39.50
9.54 Augers and Brace	5.94
5.95 Paint Close outs	1.88
41.44 Elec. Drill ¼"Cap.	28.88

Big Sale on Fishing Tackle 23
900 WEST O STREET

SHEATHING LUMBER
Short lengths of 6" & 8" sheathing. $9.90 per 100 board feet 21
PAULEY LUMBER CO.
27 at E 5-3215

Small house, move or tear down, good cabin. $300. 698-2754. -23
Table top gas stove, proch swing. 6-1312. 21
USED TELEVISIONS
from $19.95 up
USED BICYCLES
from $10.25 up -22
B. F. GOODRICH, 17 & O

Classified Display

Nothing
but bargains at Mowbray's new 'Miracle Mile' location — drive by and you'll buy!

'54 Dodge Coronet Sedan
'54 Plym. Plaza Sedan
'54 Chev. Deluxe Sedan
'53 Plym. Suburban
'53 Plym. Crnbrk. Sedan
'53 Dodge Meadowbrook
'53 Plym. Crnbrk. Cl. Cpe.
'53 Dodge Coronet Sedan
'53 Pontiac Coach
'53 Plym. Cambridge Sedan
'52 Ford Club Sedan
'52 DeSoto Clube Coupe
'52 DeSoto Sedan
'52 Dodge Coronet Sedan
'52 Dodge Coronet Cl. Cpe.
'52 Plym. Cran. Sedan
'51 Plym. Crnbrk. Sedan
'51 Chev. Sedan
'51 Dodge Wayfarer Coach
'51 Stude. L. C. Sedan
'51 Dodge Meadowbr'k. Sed.
'51 Dodge Wayfarer
'51 Dodge Coronet Sedan
'51 Plym. Cran. Spt. Cpe.
'51 Dodge Diplomat
'50 Chev. Deluxe Sedan
'50 Plym. Spl. Dlx. Sedan
'50 Dodge Wayfarer
'50 Ford V-8 Sedan
'50 Mercury Club Coupe
'50 Plym. Spl. Dlx. Cl. Cpe.
'50 Dodge Coronet Sedan
'49 Plymouth Sedan
'49 Chevrolet Coach
'49 Ford V8 Coach
'48 Chevrolet Sedan
'48 Chevrolet Club Coupe
'48 Plymouth Sedan
'48 Dodge Custom Sedan
'48 Dodge Deluxe Coach

Mowbray Motors
OPEN EVES 'TIL 10
your Plymouth dealer
Guarantee Trade
Finance
6-0944
421 No. 48
"ON THE MIRACLE MILE" —X

Miscellaneous For Sale 28

USED GENERAL ELECTRIC refrigerators — ideal for apts. -23
HOAGLAND HARDWARE
2431 No 48 6-2355
WADING POOLS
Both frame type & tube type pools
UNITED SUPPLY
29 & A 3-2373
OPEN 8 AM TO 8:30 PM
MON. THRU. FRI. -22
1 T. deluxe Hotpoint air conditioner. Thermostatic push button control with heat element. While they last—$279. 4-7314 21
Vormodo window fan 3-speed $69. 2-1714 20
What am I offered for $150 certificate on Coleman Home air-conditioning system? 3-6578. 22
¾ T Coolerator air conditioner. $150. 1742 K. Apt. B-3 24
3 ton Chrysler Air-Temp conditioner ready to run 3-6827. 22

Everything For Rent 28-A

If you need it we have it. Entertaining, cleaning house, week end guests, moving, yard or tree work. Tractor, tiller, scaffolding, trailers.
UNITED RENT-ALLS
230 So 19 Sun 8-12 2-4385 X
Rent a CAR or TRUCK at 30
ANNEX GARAGE
109 No. 9th 2-8579
"Do it yourself" rental needs at low rates. Electric wallpaper steamers, floor sanders, edgers, waxers. 2-6641. SHERWIN-WILLIAMS, corner 15th & O. X
Trailers for rent, local & one way. Coast to coast. Hitches furnished. 33 & Adams. 6-0042 22

TYPEWRITERS
FOR RENT
ROYAL, Underwood, Smith, Rem 30
NEBRASKA TYPEWRITER CO.
125 No 11th 2-4284

Dogs, Rabbits, Pets 29

AKC registered boxer puppies. 3-1307 -22
A "Cornhusker banded parakeet," your guarantee of a better pet. Cages, supplies. 903 No 45. 6-4103. 5
Dachshunds—Excellent breeding, $50. "The Dachs Den" 36 & Calvert. 4-2156. -23
German Shepherd pup, male. 3-6994. 21
Labrador-Irish setter pups, good hunting and pets. Choice $5. Home after 5:30. 4-3933. 4334 Pioneers 26
Mixed terrier puppies, small type, 7 weeks old. 6-1839. -20
Pedigreed brown cocker spaniel, 9 months. Housebroken. Trained 698-3071 20
Prices reduced, must sell champion sired collie puppies, $50 with, $30 without papers 1610 So 51. 4-4088. -23
Pedigreed part English & toy cocker puppy. 2016 So 49. 4-1200. -26
Puppy toy Manchester, registered; Stud service available. 3635 Melrose, 4-4016. 21
Purebred laborador pups, 9 weeks old. $10. 132 So 19. 5-4755. -22
Registered Male Boxer 1 year old. $25. 5-6947 evenings. 22
Registered Springer spaniel pups, male, female, 6 weeks old. 6-8949. 25
Registered male Chinese Pug 2½ years old. 6-6723. 23
Springer Spaniel puppies, registered, also stud service. Hollister's. 2816 Orchard. -22
Springer spaniel puppies. Only 2 left. 3540 Calvert. 4-4429. -23
11 mo. old registered faun colored male boxer. $95. 3-9789. -23

Nurseries—Plants, Flowers 31

Beautiful home grown gladiolas. Inquire at house 5018 So 48. 4-2091. -3
ROSES-ROSES-ROSES
Potted: in bud & bloom; hundreds of climbers, floribundas, tea roses. 20
HAGGERTY NURSERY
2600 So 48 Open Suns 4-2615

Classified Display

Livestk., Farm Mach., Seeds 33

AG LIME
SERVICE & SATISFACTION
SPIDEL FARM SUPPLY -22
WAVERLY 698-2131

ASK FOR DEMONSTRATION
With or without competition
Lancaster Farm Service
1600 CORNHUSKER HIGHWAY
2-8060 23
Your Ford Dealer in Lincoln

Classified Display

Safe Buy Used Cars

Pay Less
Buy More

'51 FORD Victoria	$ 795	'54 MERCURY Coupe	$2085
'51 PONTIAC Catalina	685	'52 CHEVROLET Coupe	765
'54 FORD Tudor	1465	'54 CHEVROLET 2-Door	1185
'51 MERCURY Sedan	785	'54 CHEVROLET Sedan	1195
'55 FORD Victoria	2145	'52 PONTIAC Sedan	895
'52 BUICK Super	1045	'54 MERCURY Sedan	1985
'53 DODGE Sedan	985	'53 FORD Sedan	1085
'51 DODGE Sedan	645	'51 FORD Sedan	695
'52 FORD Sedan	985	'53 PLYMOUTH Sedan	1085
'54 FORD Sedan	1695	'51 LINCOLN Sedan	795

It will pay you to get our deal before you buy.
X
Select from 90 Cars
O'Shea-Rogers
14th & M 2-2858

Classified Display

DE BROWN'S
FIRED SALE
Moves To Our
USED CAR DEPT.
(across street)

The hottest USED CAR SALE in our history . . . Mr. and Mrs. Lincoln here is your opportunity to own a thrilling late model automobile. . . . We're all "FIRED UP" to save you BIG MONEY on certified used cars of all makes and models, no matter what you want . . . we have it.

Easy terms . . . low payments, plus a sensational trade-in allowance for your present car. . . . Act now, choose today from our tremendous selection of all makes and models.

DEBROWN AUTO SALES
17th & "N"
IS HOLDING THE BIGGEST USED CAR SALE IN OUR HISTORY
THIS IS IT
Get Our Deal Today
We Are All
Fired Up To Sell
50 Used Cars this week

1953 Studebaker Champion
2-Door. Sheridan green. Heater, overdrive, climatizer, turn signal.
$995

1952 Dodge Coronet
Club Coupe with heater & turn signal. One owner.
$695

Example . . . .
1955 Chevrolet 210 2-Door
Near New, with heater, radio, white side tires, tinted glass, turn signals. Tutone green.
DeBrown's Fired-Up Sale Price $1695
Your car will probably make the down payment. $49.50 a month, includes finance charge. Delivered to you today.

1950 V8 4-Door
FORD
Beige. Radio, heater, good rubber.
$395

DEBROWN
17th & "N" AUTO SALES 2-8075 A
Open Every Evening 'til 10 PM

Sale Copple Sale
Brothers Motors
Absolutely FREE $50



in silver dollars or paper currency
with the purchase of a '50 through '55 model

This offer good only on purchase agreements entered into on and after 18 July, 1955, and may be withdrawn without notice.

'55 Chevrolet Convertible V8. Loaded. $395 DOWN	'55 Ford Tudor. Fully equipped. New car warranty. $1895	'55 Oldsmobile Super 88 2-Door Sedan. New. $2893	'55 Ford Victoria. Fully equipped. New car warranty. $2495
'54 Chevrolet Bel Air 4-Door. 1 owner. $1548	'54 Ford V8 Custom Sedan. 1 owner. New car warranty. $1395	'53 Pontiac Catalina. Radio, heater, hydramatic, whitewalls. 1 owner. $1545	'53 Buick Super Sedan. Fully equipped. Power steering, power brakes, radio, heater. $1487
'53 Ford V8 Tudor. Beautiful tutone green. 4,000 mile warranty. $1047	'52 DeSoto Sedan. Tutone grey. Fully equipped. 1 owner. $1150	'52 Ford Custom Fordor. Radio, heater, overdrive. $991	'51 Mercury 2-Door. Radio, heater, overdrive. Sharp. Metallic blue. $895
'51 Ford Victoria. Radio, heater, whitewalls. Tutone. $895	'50 Ford Fordor. Radio, heater, overdrive. $492	'49 Ford Tudor. Radio, heater overdrive. $295	'53 Oldsmobile 88 Hardtop. Power steering and brakes, radio, heater, hydramatic, whitewalls. Tutone yellow. $395 DOWN

Big Trade Allowances Low Down Payments
50 Others to Choose from
COPPLE BROTHERS MOTORS
23rd & R OPEN 8 A.M. TO MIDNIGHT DURING THIS SALE 2-4424
22

Livestk., Farm Mach., Seeds 33

ATTENTION—Wayne & Premium Feeds. Black Strap Molasses. Beet Pulp & salt. -22
GROTHE MILLING CO. 635 N ST. "No parking problem here."

AG LIME
Delivered and spread. Government approved. 20
MALCOLM MOTORS
209-311 Eves 209-332

ALLIS-CHALMERS WD-45
IS THE TRACTOR—let us prove it with a demonstration. 22
2-3018 WEILAGE IMP 2-3018
ALLIS-CHALMERS DEALER

Alfalfa, square bales, 2nd cutting, $15. 5-1392, 3-2794. 23

ATTENTION EGG PRODUCER —Higher egg prices this fall. 2,000 4 weeks old husky Hy-Line Pullets will be sold soon. Ask about easy pay plan. X
HILL HATCHERY LINCOLN

Baled alfalfa hay. 1st & 2nd cuttings. $16 per ton. Call 4621, Ashland. 22

ANDERSON LIVESTOCK CO.
DAILY HOG MARKET
Feeder pigs, boars & bred sows. Bought & Sold 6
Yard 4-2238, home 4-8226

BARGAIN
'53 New Holland 77 baler $1,200
Spilker Farm Equip.
2940 CORNHUSKER 6-5361
Your MH Dealer -26

Baled alfalfa, wire tied, in stack or field. Reasonable. 698-2459. 26

BARGAINS
2-16 Case plow, 2-16 JD plow, 3-14 JD steel plow, 5 blade JD one-way, 7' Case mower, good used side rake, No 62 JD forage harvester, both heads.
Good used baler—'50 JD Wire tie baler w motor; '48 New Holland No. 76 baler; '50, '48 Case baler. X
KINSEY IMPLE. & TRUCK
JOHN DEERE & GMC DEALERS
56th & Havelock 6-2308

CUSTOM SPRAYING
WEEDS, GRASSHOPPER, CINCH BUG.
Using Aircraft or Jeep Equip.
Bill Kite—Arrow Sprayers
ARROW AIRPORT 6-5144, 4501 No. 48. 1

CUSTOM BALING
With new MH Twine tie slicer Baler 10c per bale. 25
Spilker Farm Equip.
2940 CORNHUSKER 6-5361
Your MH Dealer

Gelding saddle horse, 7 years, cream color. 5-1448. 23

Get More Cash
for your
LIVESTOCK MACHINERY
Feed, seed or anything else you have to sell. Reach ready buyers at low cost with Nebraska's biggest Want Ad bargains. 10 WORDS 3 DAYS FOR ONLY $1. Your ad appears in both The Journal and The Star. Two big daily newspapers at ONE LOW PRICE. X
JOURNAL-STAR WANT ADS
Phone 2-3331 or 2-1234

FIELD DEMONSTRATION
M. H. TRACTOR
DIESEL & GAS
Thurs. July 28
1:30 PM
2940 Cornhusker Hiway
BIG DAY—YOU ARE INVITED
MASSEY-HARRIS FIELD DEMONSTRATION
SEE—DRIVE, TEST & COMPARE
Spilker Farm Equip.
2940 Cornhusker 6-5361
YOUR M.H. DEALER -28

FOR LAND'S SAKE LIME
Agricultural lime delivered & spread; also crushed rock for driveways. 24
S. Van Dersluis. 477-3

HILL HOG SUPPLEMENT Puts you on the easy road to profitable pork production. Feed Hill Hog Supplement from weaning through fattening period & watch your pork profits grow. Hill Hatchery, 10th & S X

IHC 314 plow. 5-1525. -21

IRRIGATION PIPE
Plastic 6" in stock, other sizes available. MM 206 power unit with radiator $725. Hammermill belt, 40, 50 & 60", prices reduced. 22-36" overhauled, and a real workhorse to run your pump. $75. GREENWOOD GIN CO., GREENWOOD, NEBR. 20
Innes pick up attachment for MH self propelled. Mike Hotovy, Bee, Neb. 20

LAST CHANCE FOR CHICKS. 4 to 6 week old pullets. Big husky birds. A dandy buy. Get ready for higher egg prices this fall. Hurry! HILL HATCHERY Lincoln X

LOWEST PRICES EVER!
TRACTOR TIRES, ALL SIZES
Also wheels complete with rubber for many makes & models. Come and see us—we trade your way. A
Joe Goodman Tractor Wrecking & Parts Co. Yard, 4 Mi East on Hiway 34, Lincoln, Neb. P.O. Box 1412.

Milking goats for sale. 7-2617. 20

MAYRATH AUGERS
11', 16' & 21'
BERNIKLAU FARM SUPPLY
1300 CORNHUSKER 2-1935 20

Owatonna self propelled windrower. W. Bauer, Goehner, Neb. Ph. 1902. 23

Purina Feed, Jewell Feed & Produce. 3901 Touzalin. 6-5150. 25

Purebred Brown Swiss bull 20 months old, dehorned, one of Nebraska's better herds. Richard Uhnoff, phone 5359, Rising City, Neb. 24
PURINA FEEDS
WELSCH LINCOLN HATCHERY
101 West P 2-3682

QUAKER RED TOP 16% DAIRY FEED $68 TON. TWINE. 22
235 So. 9 BUD ROOK 2-6308

Registered bay quarter horse gelding, 6 years old. 3-0564. 20

TURKEY POULTS—Last Hatch—Also 300 big started Poults 3 weeks old. Last chance on Poults this year HILL HATCHERY TURKEY FARMS, LINCOLN, NEB. X

SEARS
FARM STORE
Pre-Inventory
Clearance Sale
2 Only 1050 Bushel Grain Bins
REG. $339 NOW $309.95
15 Foot Bradley Disc
WAS $289.95 NOW $239.95
8 Foot Transport Tandem Disc
WAS $379.95 NOW $341.95
Bradley Side Delivery Rake
REG. $329.95 NOW $319.95
7 Foot P.T.O. Trail-Type Mower
WAS $299.95 NOW $289.95
8 Can Milk Cooler
WAS $599.95 NOW $444

Spring Tooth Harrow.. $ 99.95
5 Row Sprayer..... 91.50
Surcingle Milker 99.95
With Pump & Motor.. 219.95
Pump Jack 49.95
5 Foot Round Tank.... 27.95
Fence Charger 14.95

Sears Farm Store carries a complete line of repair parts. USE SEARS CROP PAYMENT PLAN! ASK ANY SALESMAN!
SEARS
FARM STORE
10th & M 2-7611
-22

Livestk., Farm Mach., Seeds 33

Wanted—Good gentle horse, preferably from farmer. 5-1337. -25

Baling twine $6.95 — Binder twine $7.95. 23
REDDISH BROS.
601 WEST VAN DORN 3-8562

VOLUME GUN IRRIGATION
Provides more water over larger area at less cost. A complete packaged unit as simple as ABC. Sensational new volume gun covers up to 4 acres with a single aluminum pipe line. Volume Gun is designed for creek, pond and well irrigation. Come see it in operation. Ernest Brauckmuller, Waverly, Neb. 698-2765 24

Wanted—Young Hereford bull. 4-8280, Louis Meyer, Rt. 8. 20

Windmill for sale, good condition. 6-7860 or 2-3711. 23

We Custom Slaughter
Beef—Hogs—Poultry, Etc.
THERIEN'S FOOD LOCKERS
1049 No 14th 2-6157 -3

We Custom Slaughter
COMMERCIAL CENTER -X
41st & Cornhusker 6-2777

WANT TO BUY
Ear corn, oats, barley milo 2-1383. 26

280 HyLine pullets, 4½ months old, 3 new buildings, 12x16', 20x16', 10x16'. Plus all new equipment. Will sell at 25% under cost. Write or contact Pat Shamburg, Malcolm after 6 pm. 26

9 pigs, baled alfalfa in field. 206-336. 21

'51 GMC tractor, motor, rubber perfect. Kalkwarf Motor, Crete, Neb. 19

'54 JD model 50 tractor 383 hours Phone 206-358. 23

Good Things To Eat 35

APRICOTS, bing cherries, vine ripened tomatoes, watermelons, 2½c lb. Colo. beans, $3.90 bu. Fresh dill, Colo. pickles in about 2½ weeks, leave your order. Sweet corn, many other items. OPEN EVERY DAY AND SUN. from 9 to 9. PIONEER MKT., located just south of Van Dorn Park on So. 10th. 3-4835. X

Anoka apples, for sale. 5-1928. 22

BEEF BY THE QUARTER
FEDERAL INSPECTED NO CHARGE OR CUTTING AND WRAPPING
WE GIVE S&H GREEN STAMPS
Call 6-2196. Open 9 am-10 pm
BOB'S MET 27 & Adams X

Cucumbers, large garden fresh, 4-2744. -20

CHERRIES
30 LB. CAN $5.25
30 lb. can strawberries $8.85
No. 1 fruit Fresh Frozen, pitted & sweetened
HUTSON'S
FROZEN FOOD CENTER
2-3067 1172 Belmont Ave 2-7425 22

Domestic rabbits, alive or dressed. Les Ewing, Bennet, Neb. 21

Fresh milk, whipping cream 6-8840. 13

Graded Duchess apples for sauce, pie. No worms. Frozen cherries, cherry cider. Frozen fall apple cider. Kimmel Orchard, Hiway 75 north Neb. City.

Guaranteed watermelon, 2½c lb. 3½c lb. cold. Southwest corner, 10 & South. 25

Home grown tomatoes by the lb. 1301 Virginia. 22

Home grown tomatoes, potatoes, beets, onions. Baxters, 5612 Bancroft, 4-2940 -26

Jelly plums $1 a peck, $1.75 ½ bu. 210 No 56. 21

Sprayed jelly crabs, 6-2253. -22

Sweet corn, (home grown) tomatoes, cucumbers, beans, beets, Cabbage, potatoes, apples, peppers, Watermelon. 3710 So 56. 4-5639. -23

YOU CAN!
Own a Carrier freezer and save money, too. Beef by the side, both food and freezer financed. For free information, address postal card to Rich Plan 2025 O St. or phone 5-3548. -25

20 lb. lug bing cherries ¼ bu. apricots $3.99 Watermelon 3½c lb. 22
JIM'S IGA
1844 West O 2-3452

90 chickens. White Rocks & Rhode Island Reds. 6 weeks old. 5-6947, 1245 Adams, evenings. 22

Clothing & Furs 36

Man's summer suit, size 42. Like new. 4-5741 Sunday eves. 23

Pianos, Musical Instruments 37

AFTER
You have seen all the rest. Come in and see the new
Kimball Spinette
You won't find a better piano at any price.
DIETZE
Music House Inc.
"The music center"
1208 "O" -23
Green stamps too.

BEFORE YOU BUY—
See Walt's for bargains in SPINET PIANOS. A complete stock in styles & finishes. Community Stamps given
WALT'S 1140 "O"
30

BAND INSTRUMENTS
Rentals, sales, service. MOLZER MUSIC CO. 126 No 12. 2-5276. 15

Fender electric Hawaiian guitar & amplifiers. Music stand & music. $60 2-3903. -25

Good upright Schiller piano. $20. 6-5508 23

PIANO, UPRIGHT
$15. 9x12 rug, Axminster, pad, $15. 6-2702. -26

PIANOS FOR RENT
Select the instrument you would like to keep if you decide to purchase—come in & let us explain. There is no obligation. 23
SCHMOLLER & MUELLER
1212 O 2-2729

Mahogany Chickering upright, excellent tone & condition, priced for quick sale. 6-2867 eves or Sun. 26

SPINET PIANO
Lester Betsy Ross — Mahogany finish slightly damaged in transit—large discount on this new piano with a new guarantee. McCABE PIANO & ORGAN COMPANY, 13th & P Streets. 20

LAST CHANCE FOR CHICKS
4 to 6 week old pullets. Big husky birds. A dandy buy. Get ready for higher egg prices this fall. Hurry!
HILL HATCHERY Lincoln X

LOWEST PRICES EVER!
TRACTOR TIRES, ALL SIZES
Also wheels complete with rubber for many makes & models. Come and see us—we trade your way. A
Joe Goodman Tractor Wrecking & Parts Co. Yard, 4 Mi East on Hiway 34, Lincoln, Neb. P.O. Box 1412.

SPECIAL
Accordion Sale
New 120 Base Accordions
Mariano (White) 5 shift Was $425. Now $250.
Mariano (Black) 5 shift Was $425. Now $250.
Soprani (Black) 2 shift Was $315. Now $200.
Ancona (Black & White) 3 shift Was $375. Now $235.
Ancona (Gold & White) 3 shift Was $375. Now $235.
Ancona (Red & White) 3 shift Was $375. Now $235.
Capri (Black & White) 3 shift Was $295. Now $195.
ALSO
Large Selection of 12 Bass Accordions from $22.50.
Cases Included on All Instruments
DIETZE
Music House
THE MUSIC CENTER
1208 'O' ST 2-6526
S&H GREEN STAMPS X

WANTED
50 used pianos!
We need them at once and will allow from $200. to $300. on your old piano traded in to us before August 1.
TAKE ADVANTAGE NOW OF THIS LIBERAL TRADE-IN SALE
S&H green stamps
DIETZE
Music House, Inc.
"The music center."
31

Pianos, Musical Instruments 37

We
Move
Shortly
Special
Brand New Gulbransen
Spinets
Full
88
Note
Only
$425
With Your Old Piano
Bench Included
3 Good
Grands
Lester
Schiller
Winton (Baldwin Make)
20%
Discount
2
Spinets
Rental Returns
Short Keyboards
Choice
$299.95
Gourlay Bros. Piano Co.
212 So 12 Since 1892 2-1636 25

Radios, Television—Service 38

A radio & television service Guaranteed. Don Dichl. 6-5276. 23

ALL BRAND TV
Serviced 9 am to 9 pm. Prompt service guaranteed. X
THOMPSON TV
1106 No 27 2-3949

Clark's Radio-Television Service anytime, day or night. 4-5263. 6

Expert television service 3 month guarantee. Reasonable Phone 3-0307 anytime. 22

Don Hoffmann TV bonded technicians. Call 2-6126 anytime. 8

TELE-TEK
TV radio service on all makes. 6-5100 day or night 1535 No Cotner. 6

TV antenna furnished, installed, repaired or moved Fischer 3-2550. 29

Used & repossessed TV antennas for sale, $3.30 up. Big selection. 9
TELEVISION SERVICE CO.
249 No. 48 6-2364

17" Dumont mahogany console TV $60. 3-3469. 25

Home Furnishings 39

AT 1018 M STREET
Gold's Exchange
USED FURNITURE AND APPLIANCES AT LOW PRICES
PHONE 7-1211 30
WE GIVE S&H GREEN STAMPS

Airconditioner—1 ton Admiral $249.95 Kollar's Appliances 1541 O, 2-2744 15

AN AUCTION
Wed, July 20, 1:30 pm. 2940 Jackson Dr. part of the furnishings from a fine Southeast Lincoln home; the owners are moving to Calif.: Kenmore Auto Washer with suds saver; Thor Washing machine; ANTIQUE Chair & table; fine ANTIQUE LOVE SEAT; tabel top radio-phone comb; green soft; several overstuffed arm chairs; Maple settee, chair & coffee table; Maple & olive wood secretary; 2 Hollywood beds, complete; chests of drawers; vanities; cedar chest; book shelves; Library desk; lamps & mirrors; child's desk; sew machine; dishes; vases; pictures; kitchen utensils; sled; garden tools and other items. Inspect day of sale. John Wylie, Owner. 20
FORKE BROS., & FICKE
THE AUCTIONEERS 20
Sharp Bldg. Ph 2-1045

AUCTION
48 Street Auction Room
2710 No. 48
WED JULY 20 AT 7 PM.
A late model GE washer, panel end baby bed & pad, brown 2 piece living room suite, 3 piece Duncan Phyfe bedroom set, 2 twin beds complete, Thor semi-automatic washer, utility cabinet, art gas stove, table top gas stove Westinghouse refrigerator, 7 piece chrome breakfast set, end table, coffee tables, lamps, occasional chairs, beds springs, mattresses, chest & dressers, 36" wood turning lathe, dishes, tools & miscellaneous items.
BLAUVELT & STEARNES
AUCTIONEERS
6-6480 A

Antiques—Haviland, Lamps, Furniture. The Village Store 2406 J, 2-8422, 6-2703. 23

At Sherwin Williams—Bright, Fresh Window Shades, Only 69c up on your rollers at 1330 O. 2-6641. X

Automatic washer, Frigidaire refrigerator, gas stove, furniture, beds, others 5-9837 26

Authorized Easy Washer parts and service. Kollar's Appliances 1541 "O." 2-2744. 30

Apartment size refrigerator $35. 3-5819. -22

Be Ready When
The Heat Wave Hits!
COMPARE THE VALUE FEATURES AND LOW, LOW INSTALLED PRICES OF THESE BRAND NEW
INTERNATIONAL HARVESTER
ROOM AIR CONDITIONERS!
⅓ ton $169.95
½ ton $199.95
¾ ton $269.95
1 ton $299.95
Prices include delivery and installation in your window
Easy Terms Arranged
WE GIVE & REDEEM COMMUNITY SAVINGS STAMPS
CHRISTENSEN'S
11th & "M" 2-5365
X

Bedroom sets complete. Twin beds complete. Blonde & mahogany chests. Chrome dinette set. Studio couch. Nearly new gas range with glass oven door. Also apt gas stove. 2-1176. -21

Birch chiffarobe, $30. Deluxe play pen, $10. Perfect condition. 4-5282. 26

Cabinet mangle, never used. $65. 5-4130. 23

Coldspot freezer. Perfect condition. Will sacrifice. Make offer. 5-3548. 16

Day bed, small walnut dining table and other articles. 3-6809 -22

EXTRA SPECIAL
Brand New "IH"
Model M105D Deluxe
Refrigerator
Reg. $419.95
NOW $269.95
TRADE IN YOUR OLD REFRIGERATOR AND SAVE EVEN MORE!
Easiest Possible Terms!
Community Saving Stamps
CHRISTENSEN'S
11 & "M" 2-5365
X

Drapes forest green leaf pattern, for picture window, single & door. Rose frieze, living room suite flex steel. 3-9086. -20

Deepfreeze, refrigerator, stove, lot of other furniture. 1218 No 26. 2-8244. 25

Duncan Phyfe Mahogany Diningroom Suite, Cabinet Type Bendix Washer. 4-5125. 25

Ex-Hoover salesman must dispose of new, used cleaners. All makes, attachments—at cost. 3-7709. -21

For outstanding value and everyday prices "Shop at Sears and Save." X 137 So. 13th Sears & Roebuck 2-7611

For Sale: Late model Roper gas range; full size, timer and light. $70. 5-1094. 26

Guaranteed used Dexter double tub washer. 6-0525. 21

GE automatic washer & dryer. GE flat plate ironer. Will sacrifice. 5225 A. 4-4172. -20

Living room set. $25. Drop-leaf table $35. Breakfast set, $25. Single bed, $15. 4-1559. -21

Must sell—brand new walnut double dresser with mirror & double bed, $110. 3-1924. 21

Mattresses used double, one Sealy cotton, fine condition, one innerspring, one cotton; singles—2 cotton; priced to move. 5-5392. 23

Moving—Will sell all household goods now. Pick up Aug. 8, also large library. 823 So 11. 26

Nearly new Westinghouse upright deep freeze, $225. New Royal gas stove, $100. 6-2249. 20

One 40" Supreme electric range. One ABC automatic washer. $100 each. 5-1103, 346 W Rio. -23

Home Furnishings 39

Piano, living room set, dinette set, beds & dressers, cheap. 6-1518. -22

Practically new Westinghouse roaster. 2-3737. -25

Round oak table. Good condition. 4-6071. 20

Sewing Machine
CLEARANCE
1 Free Westinghouse
Portable. Used. Almost new.
1 Cabinet Model
All Priced to Clear
SEWING MACHINE DEPT.
Sears, Roebuck & Co.
137 South 13 2-7611 22

Serval Gas Refrigerator, apartment size, excellent condition. Call 4-9143. 22

Television antenna & mast. Lincoln adapter. 5-5910. 22

We Move Shortly
Close Out Items
120 Base Piano Accordion $125.
156.25 Dehumidifier Admiral, $110.
½ ton Admiral air conditioner $149.50
¾ ton Admiral air conditioner repossessed. $199.95.
Admiral record players hi-fi 20% discount.
2 Dexter table ironers. Reg. $69.95 Now $49.95.
6 Brand new universal jet $89.95. Now $49.95.
1 Whirlpool washer brand new $124.95
1 Whirlpool dryer brand new. $124.95
1 Hamilton Beach tank cleaner, list $78.95. Now $59.95.
1 Belair $129.50 light weight portable sewing machine. $79.95.
1 Vignelli Robot 1954 model console. Now only $259.50.
1 Zig Zag New Home portable, brand new, $139.50.
1 Philco 12 ft. freezer list $365. Sale price $239.50.
1 Singer treadle machine, walnut case with reverse stitch. Like new $75.
Gourlay Bros. Piano Co.
212 So 12 Since 1892 2-1636 21

Universal electric sewing machine walnut console. Baby buggy. 3-3926 after 5 pm. -20

Used Bendix gas dryer, $89.50. Kollars Appliance Company. 13

Westinghouse electric range, clean, new burners. $70. 2344 So 33. 23

We buy, trade & sell new, used furniture & appliances. Also bargains on new & used furniture. R. Graham, manager Belmont Furniture 1126 Cornhusker. 26

7 piece chrome dinette suite 30 x 48 x 60 table and 4 chairs. Reg. $79.50. NOW 59.50.
Kellison Furniture Co.
1507 O 2-8091 25

2 forest green TV chairs, ABC automatic washr both like new. 2227 Lake. 5-3390 after 6 pm. -25

50% DISCOUNT
FLOOR MODELS
TOP NATIONAL BRANDS
Reg $369.95, now $185.
One only electric stove. Reg. $369.95, now $185
One only electric ironer. Reg. $229.95 now $115
Two only gas dryers. Reg. $249.95, now $125
No stamps, no trades, full factory warranty. 23
LINCOLN TV CENTER
1338 South St. 3-2657
OPEN EVES.

3
Singer Console
Electric Sewing Machines
Conversions
All round bobbins
Priced $89.50
Choice
$55
We move shortly and must reduce our stock
Gourlay Bros. Piano Co.
212 So. 12 Since 1892 2-1636 25

7' GE refrigerator. Runs perfectly. 2-1832 Sats & Suns, Weekdays after 5. 23

$240 rug, $35 pad, like new, both for $175. 3-9086, 2832 Jefferson after 5 pm. 25

13' 1953 Deepfreeze Home freezer, chest type, 450 lb capacity. $225. 2-3903 -25

Building Material 40

Quality wood & hardware—perfect counter balance in "OVERHEAD DOORS" 3263 Sheridan. 4-7177 20

Used lumber all kinds. Crawford Lumber, 644 West R. 3-2283 6

USED LUMBER—2x4's, sheeting, 2 x6's —2x10's —24' long, and misc. materials. 6131 Havelock Ave. or 4428 No. 62nd. 21

We buy houses to wreck. Competent & insured 3-2283. 28

Wrecking house, 1420 K. Light fixtures, fireplace, modern plumbing. Doors, windows, flooring. Hot water heater, dimensional lumber. 3, 4 & 5c. 2-4894. 26

Wrecking 2314 Randolph, 2x4s, 2x8s, flooring, siding maple flooring. Bricks 1c each. 3-2283. -21

50 used lavatories, pipe, fittings, electric fixtures, wire, doors (inside & outside, all sizes, $2 up). Lumber & flooring. 619 West P. Open 1 pm to 6 pm. 16

Business Office Equipment 42

NEW — USED
Cash Registers, Typewriters, Adding Machines. LINCOLN TYPEWRITER CO. 135 No 12. 2-5946. 11

NEW UNDERWOOD PORTABLE $69.95 PLUS TAX
SIEGEL OFFICE EQUIP. CO.
228 No 13 2-2666 30

R. C. Allen cash register, like new. Reasonable. 7-2824. 26

Machinery & Tools 43

BUILDERS, CONTRACTORS, CARPENTERS & HOME CRAFTSMEN! Compare "Porter Cable" quality elec. saws. The lightest, most powerful, yet lowest priced heavy duty saws used today. New "anti-kickback" clutch for safety. Can't stall & burn out motor.
Model A5 6¼", $65. Mod. 115 7", $75
Mod. 108, 8¼" $95
POWER TOOL DEPT. 2-5376
LAWLORS 1118 "O"

Delta 10" combination saw & 6" jointer, Dado head. 4-7951. -26

Hot Weather is hard on Vee Belts! Check them now and let us replace with new Goodyear's. Machinists since 1907. Ress Machine & Supply Co. 221 So 9th. Phone 2-3754. X

Wanted to Buy 44

CASH—for used household goods, tools & miscellaneous items. 22
CALL 6-6480 today!

CASH
For Your Furniture. 2-3151 25

COMPTOMETER SCHOOL
Day or night class starts weekly 1111 Fed. Sec. Bldg. 2-5606 A

Good used electric sewing machine. 4-4552, 4-6730. 26

Heavy duty commercial floor polisher. Good condition. Also walk-in cooler. 2-4415. -22

Playpen, wooden kitchen stools. 4-8325. No Sun calls. 22

Wanted to buy—Junk cars & junk tractors 5-1976, 7-1152. 22

Instruction 46

CALL US
We'll buy your furniture. 2-2277. X
GIRLS TO MODEL
Fashion shows, TV Short training
Bette Bonn Schools
Suite 507 Fed. Sec. Bldg. Lincoln
Mexico City-Paseo de La Reforma 10

Wanted—Extra good livingroom, diningroom & bedroom furniture. 2-2277 3

NIGHT SCHOOL
We are now taking applications for the Fall Term beginning Sept 6-12. Secy., Accts, Bus Adm, CPA coaching, Tax, Shorthand, Typing, Comptometer, English, Math, Stenotype. Top instructors. Low tuition. Approved to veterans. Also day classes.
N B I
School of Business 23
13th and L St 2-2464

HIGH SCHOOL
Why be handicapped by lack of education? You, too, can be a HIGH SCHOOL graduate. Earn your diploma in spare time at home. Write AMERICAN SCHOOL now for free catalog. Dept L-10, P.O. Box 602 Lincoln, Neb. or phone 4-2230. 11

Help Wanted—Women 48 (Salaried Jobs)

A Young Woman
25-40
Who likes telephone work & has a pleasing phone personality for an interesting position in the city circulation department. No shorthand required but must be able to do simple typing, and handle detail work efficiently. For the right person this job is permanent with steady advancement. Five day, 40 hour week. Wednesdays off, air conditioned office, paid vacations, group insurance. Apply in person 8-to 11 am. or phone for appointment. Ask for Les Moore. 25
City Circulation Dept.
Journal-Star
Printing Co.
926 "P" 2-3331

ADMITTING CLERK
For hospital admitting office. Accurate typing essential. For appointment call Mr. Sanders, 3-2364. 26

A HOSTESS
Age 25 to 40, evening hours, 40 hours week, must have own transportation. Good salary. Call 4-4054, 6-2472. 26
THE STEAK HOUSE
3441 ADAMS

A WAITRESS
Excellent position, night hours, good salary, person. 25
TONY & LUIGI'S
5140 O

A MORNING WAITRESS
Experienced neat, pleasant. Good wages, meals, uniforms furnished, no Sundays or holidays. Apply in person
Happy Harold's Cafe
942 P 23

A SECRETARY
Dictation or dictaphone experience necessary, good hours, excellent working conditions, paid insurance benefits. Good salary. Apply Mr. Sasada. 23
HOTEL LINCOLN

A WAITRESS
Over 21, 6 to 12 pm, call 2-7824 or KELLY'S TAVERN 127 SO 10 -23

At Compass Room
Ideal working conditions for experienced WAITRESS. Good wages. Call Lincoln Municipal Airport 2-5678 for appointment. 20

BAR MAID
ALSO WAITRESS
Over 21, day hours, 10 to 7 pm, no Sundays. Apply in person -20
SENATE CAFE 146 SO 11

BANK BOOKKEEPER
We will train desirable girls to post on our Burrough's machines. No experience required but desired. Good hours & working conditions. Age 18-30. Apply Personnel Director. 26
The
Continental National
Bank
of Lincoln

Bookkeeper & stenographer for physician's office. Age 18-35 yrs. Experience desired. Personal interview by appointment only. 2-2838. 25

CASHIER
HOTEL CORNHUSKER
Girl experienced in posting machine operation desired, but will train. Steady employment. Apply at personnel office. 21

CASHIER
Part time 11:30 am to 2:30 pm. Ideal working conditions, 5 day week, good wages. 26
Woodman Accident Cafeteria
15 & K

CLEANING LADY
AGES 30 TO 50
Hours 4 pm-midnight Mon thru Fri. Permanent employment with good starting salary. Apply in person.
RUSSELL-STOVER CANDIES
201 No 8 St. 55

CITIZEN'S STATE BANK
2650 NO 48
Needs girl for bookkeeping dept. experience helpful but not necessary. Apply in person. 20

COOK
Day hours, good starting salary, meals, uniforms furnished. Apply in person. 22
RUPPERT'S PHARMACY
13 & N

Cook wanted, good wages, 6 day week. Phone 344, Ashland, Neb. Calumet Cafe. -22

Drug clerk, part time, under 25, no experience necessary, drivers license required, apply in person, Randolph Drug. 21

EXPERIENCED OFFICE CLERK & STENOGRAPHER, MUST BE GOOD TYPIST, shorthand not essential but helpful, clear telephone voice, 5½ day week. Salary to be determined from previous experience. INTERVIEWS BY APPOINTMENT ONLY. Call Mrs. Henrichs, 6-2364. 26
Television Service Co. 249 No. 48

EXPERIENCED WAITRESS
CONTINENTAL CAFE
1511 O 21

Experienced waitress, 8 am-4 pm. Apply in person, Paschos Market Cafe, 815 M. 22

EXPERIENCED
SILK FINISHER
Top wages, good equipment, steady employment. See Mr. Thorpe Best Laundry, 2245 O St. -22

EXPERIENCED COOKS
FOR LARGE KITCHEN. SEVERAL OPENINGS. APPLY RM. 1 STUDENT UNION 14 & R. UNIVERSITY OF NEBRASKA. 25

EXPERIENCED CLERK TYPIST 5 day week permanent position. Excellent working conditions and employee benefits. Apply in person Nebraska Farmer Company, 1420 P. -X

First & second cooks on campus. Call afternoons 2-5357. 21

GIRLS
EARN UP TO $60 A WEEK part time modeling assignment, fashion, Television, photographic. See our ad under Instruction Cl 46. A
BETTE BONN 2-2311

HOSTESS
HOTEL CORNHUSKER
Evening hours, Sunday off. Steady employment for woman with food experience. Excellent salary & liberal employee benefits. Apply at Personnel office. 26

IMMEDIATELY
Experienced waitress, neat, competent. Apply 7 am-2 pm. The Coffee Cup 2230 R. 25

Help wanted for nursery, kitchen & cottage relief workers. Social Security Benefits. Apply to Supt. W. A. Lener, 5903 Walker. 6-2351. 25

Maid for rooming house, apt furnished exchanged for work, no children. Central Hotel, 1327 O. 26

OFFICE GIRL
General office work. Must be able to operate calculator. Some typing, 40 hr. week. Air-conditioned office. Paid holidays. Insurance.
Call 2-3313 for appointment.
WATSON BROS.
TRANSPORTATION
1309 No 17 20

PBX OPERATOR
HOTEL CORNHUSKER
Steady employment for experienced operator. Air-conditioned office, good pay, liberal employee benefits. Apply at Personnel Office. 20

Receptionist-Typist
This position is in our executive reception office. Duties consist of typing routine letters, filing & receiving callers.
Some shorthand required & typing 60-70 wpm. This is a permanent position, one day off given each week. Apply employment office, 7th floor 11 to 12 or 4 to 5. 22
MILLER & PAINE

Secretary-Receptionist
Needed at once! Must be good typist, dictation desirable, but not essential, general office duties, salary dependent upon qualifications. Air-conditioned office. 916 Stuart Bldg. Call 2-4857 for appointment. 21

SECRETARY
For part time work. Must be able to take dictation, type have experience in general office work. Hours can be arranged No Sats. Call 2-3739 between 1 & 5 pm for interview. 20

STENOGRAPHER
Position in our supply office at 21st & L, typing & shorthand essential, 5 day week, conveniently located for transportation on the Randolph & O st. bus. Apply Personnel office, rm 215. 22
The Lincoln Telephone & Telegraph Co
1342 M

Help Wanted—Women 48 (Salaried Jobs)

SECRETARY
Position available immediately some experience desirable, shorthand needed. Apply in person. L. J. Berkheimer.
THE GAS CO.
144 So 12 -25

STENO-BOOKKEEPER
Excellent position in Trust Dept. Must be excellent typist, enjoy bookkeeping with descriptive posting, and have good personality to meet public. Experience desired. Good hours & working conditions. Apply Personnel Director 26
The
Continental National Bank
of Lincoln

STENOGRAPHER
40 hour week. Must be a good typist & be able to take dictation. Free life & group insurance plans, vacation benefits. Apply in person. 21
GOODYEAR TIRE & RUBBER CO
4133 No 56

STORE DEMONSTRATORS
Fri & Sat work good hours. Apply 10 to 12 AM. 1 to 3 PM. 2601 O. -22

TYPIST RECEPTIONIST
40 hour, 5 day week, air-conditioned office, chance for advancement.
THE KORSMEYER CO.
412 So 9 22

Wanted dental receptionist. Typing necessary. Write letter stating qualifications. Box 681, Journal-Star. 20

WAITRESSES
Must be over 21. Air conditioned cafe. Top wages. Call 2-7885. 25

Wanted: A reasonably young woman who likes accounting and recording figures. Knowing typing would help. Permanent employment at a fair salary. We have group and hospitalization insurance with retirement plan, forty hour week. Should have at least high school education. Curtis Companies Incorporated. Call for appointment with J. P. M. Phone 2-2793. 22

Wanted at Adams a homemaking teacher with general science and biology or typing. Contact Supt. C. P. Nickeson, 1243 South 49th, Lincoln or telephone 4-6316 before 6 p.m. A

WANTED
2 young ladies, 21-25, neat, no experience necessary. Assist manager, travel Missouri, expenses paid. Return Sept. 21. For appointment contact Mr. Hatcher, 2-1261 for appointment, Room 722. -21

WAITRESS AND CASHIER
5 pm-12 85c hour. Apply in person TASTEE INN, 1554 No. 48. 21

YOUNG WOMAN
for sales lady in music dept. Must have basic knowledge in Music appreciation, this is a full time job. Apply in person. 19
Walt's Music Store 1140 O

Help Wanted Domestic 48A

Competent woman for general housework & care of children in air-conditioned home, no heavy work. Private room & bath, top wages. 3-6655. 5

Day care, 2 boys, your home. 53 & Orchard. 6-0482 after 4:30 pm. 26

Experienced housekeeper for 2 adults, must live in and be able to cook, private room and bath in good home. Top wages. References. 3-9373. -15

Experienced woman 3-4 day week in nursing home. 4-1451. 23

Efficient middle aged lady, 8 hours Mon thru Fri, $1 hour. References. Box 557 Journal-Star. -26

Good cook, housework, 2 adults. Drive car, does buying. References. High type. Good pay. Live in, 35-45 years, apply Neb. State Employment Service, 905 O St. 25

Housekeeper wanted in Martell, good home for right party. 5-8111 before 10 am & after 4 pm. 25

Mature lady, light housework, assist care invalid, live in. 3-1882 13

Help Wanted—Women 49

AMBITIOUS HOUSEWIFE
Could you spend 3 hrs., either in the daytime or evening to earn $10 a day? (No canvassing). Car necessary. Clean pleasant work. Openings in any town or city in Nebraska. Call 6-5330 or write Tupperware Home Parties 1431 No Cotner Blvd for information. 23

AVON COSMETICS
Women stop fretting about money to spend! Step out & earn good steady income with AVON. Many satisfied customers keep you busy. Call now for location of available territory. Ph. 2-1275. 20

Housewives—is the heat getting you down? Earn enough for air-conditioner or other essentials needed in your home. Call 6-6798 from 9 to 12 or 7 to 7. -22

Sell unusual Christmas cards. 25 for $1. Name-In-Red Parchment Greetings at lowest prices. Make $5 on 25 boxes now. "SOUTHERN SLIMS" TALL Cards. Exclusive sample book FREE. Assortments on approval. SOUTHERN, 478 N. Hollywood, Dept. 167, Memphis, Tenn. 20

WOMEN
Add to family income with pleasant, profitable work. Requirements—age 35 to 60—neat appearance—free to spend 3 to 5 hours away from home each day. Box 689 Journal-Star. 20

Help Wanted Men 50

AT MAGEES
Young man desirous of opportunity in display profession at starting salary. No experience necessary. Needs natural talent, aptitude & desire to learn. 5 day week & other benefits. Apply mornings, 9:30-11:30, second floor office. 25

A JANITOR
Morning hours, good job for reliable, sober man. Apply in person. 25
SUNNYBROOKE 745 SO 11

A SECOND COOK
Eve. hours, good wages to reliable man. Apply in person. 25
TONY & LUIGI'S
5140 O

A YOUNG MAN
21 to 30 years old for Saturday work. Apply 2601 O. 21

APPLICATIONS ARE BEING ACCEPTED FOR SALESMEN
21 to 30 years old, married, high school education, special benefits. Apply 2601 O St. 22

AT BOWL-MOR—PIN BOYS NEEDED AT ONCE 15
BOWL-MOR LANES, 304 SO 9TH

BUTCHER
wanted to help in meat dept. Apply in person. 25
BILL'S GROCERY
6201 HAVELOCK

Carpenter's helper wanted. 6-7590 or 5-2846.

CARPENTER
APPLY HOUSEKEEPER -21
HOTEL LINCOLN

CITY TERRITORY OPEN
Sales experience helpful, guaranteed salary and commission. Excellent opportunity for rapid advancement, pension & H & A plan. Apply John Hancock Life Ins. Co. 416 Trust Bldg. 2-5158. 26

Coach wanted with math and/or science. Salary open. Boyd M. Alexander, president of the board of Education, Ansley, Neb. 28

DISHWASHER
Young man over 16, 6 nights week, good wages, meals, apply. 23
TASTEE INN 13 & QUE

DISHMACHINE OPERATOR
HOTEL CORNHUSKER
Steady job for reliable man. Don't apply unless you want full time work. Meals furnished.

Money to Loan 58

Loans Made to Residents Of All Surrounding Towns

Personal Loans

$25 to $1,000

For Bills—Other Expense
Up to 20 Months to Repay
Phone 2-8556
Open Sat. 'til noon

Cash Advanced	Mo. Paymen
$ 250	$16.70
500	31.83
750	45.83
1,000	59.59

Based on 20 Month Plan
Secured Loans Also Made

First Loan Co.
OF LINCOLN
418 Sharp Bldg Phone 2-8558

MUTUAL SAVINGS COMPANY
13th & R 2-5331
1 Block West of the Capitol 30

NEED MONEY?
Bills to Pay?
Call HFC Today!

You'll like HFC's dependable service no endorsers needed fast, friendly, one-day service. Single or married you can get up to $1,000. Loans are made on signature, car, or furniture. Take up to 20 months to repay. Remember life insurance on all loans without extra cost to you. Start fresh with an HFC loan. Apply today!

Household Finance
CORPORATION
Lincoln Liberty Life Bldg.
2nd Floor, 11th & "O" Sts.
Phone 2-1097

Rooms With Board 61

1144 F—One or two gentlemen. Walking distance. 5-7336. Room available -25

Bedroom, livingroom, entrance & bath. Excellent board, lunches packed. 2-8372. 21

Board, room Working men. TV, use of washer 5-5857 -22

Rooms, Sleeping 62

15 & G—Close in, 1-2 employed gentlemen entrance, 1510 G. 2-6419. -26

140 No 11—Clean sleeping rooms. Light housekeeping rooms. Frigidaire. -25

521 So 16—Quiet, employed business men. Good habits. 2-8206. 26

328 So 17—Clean, redecorated, comfortable, reasonably priced. Kitchen privileges. Telephone. -25

535 So 9—Front first floor, clean, comfortable. 2 closets. 5-6495. -26

836 Plum—Share bath. $10. Closet space, eves. Suns. -25

923 So 12—1-2 working girls, laundry, kitchen privileges 2-1114. 25

916 So 14—Clean south room, near bus, gentleman preferred. 5-6221. -25

1500 P — 2-4745. 1334 O 2-5166. Sleeping rooms, light housekeeping rooms, refrigeration. 20

1731 E—Large comfortable, twin beds. Shower. Gentlemen. 2-5475. 22

1803 R—Comfortable, clean, walking distance, near bath, gentlemen. 2-6213 -24

2344 T—Clean, comfortable. Refrigeration, semi-private bath. Employed man. 6-5723. 24

CENTRAL HOTEL—1327 O
Rooms $1 up Apts weekly rates -28

SPECIAL RATES
PERMANENT GUESTS
Hotel Capital
21

Rooms, Housekeeping 63

144 So 11—South exposure. Refrigerator. Laundry linens. Across Golds. 2-4016. 21

726 West P—room, sink, everything furnished. Refrigerator, telephone, laundry, parking privileges. $6 week, $8 week-2. Working men. 5-3893. -23

913 O—Extra large, nicely furnished, stove, refrigerator. $6.75 week. Utilities. 20

1505 O—One room & kitchenette, newly decorated, water & refrigeration. -25

1634 O—Nice efficiency room for lady. Walking distance. 5-8473. -25

Capitol vicinity, pleasant convenient room for business girl. 5-2070. 28

Downtown location $27.50. 5-3066 21

Live alone, room & kitchen privileges, 3-1666 -22

Share Living Quarters 64

Attractive bedroom apt, bath. Close in. Want girl 18-23. 2-2612. 21

Employed lady to share my new 5 room apt, separate bedroom, air conditioned, TV. $40 month. 4-3226 after 5 pm. 21

Girl desires 2 girls under 23 to share furnished apt., close in. 7-2907 or 5-3733. 25

Girl desires to share large 1st floor apt close in with 1-2 girls, ages 19-23. 5-2527. 20

Apartments Furnished 65

27 & J—3 rooms, clean, dry basement apt, own heating unit, utilities, no children, no pets. Inquire, 601 So 27. 26

18 & D—Air conditioned large one bedroom apt; Utilities, $45 D 22

26 & L—2 rooms, bath, 1st floor, $45-$50 Utilities. Entrance. 3-7767. -25

139 So 25-4 rooms, utilities, $80. Also 2 rooms, utilities, $45. Close in. Call after 3 pm, 5-0526 or 5-0724. 21

139 No 12 — Clean 2 rooms, private bath. Employed couple only. $47.50. TV antenna. 2-6775 -22

202 So 27—3 rooms, utilities paid, share bath, $40. Adults only. 22

320 No 13—Ground floor apt. suitable for couple $70. 2-4413. 22

400 So 33—1 room apts. $35-$50. Children accepted. 2nd floor, 1034 P. 3 rooms, $50 1128 N, apt's. $23. 5-6948. -20

429 So 12—1 room, kitchenette, share bath, $25. Lady. 2-4088. -23

435 So 12—2 rooms, share bath, $44. 2-4088. 20

836 Plum — 2 rooms, share bath. Adults $45. Eves. Suns 23

913 O—Redecorated, nicely furnished, 2 room apt. Stove, refrigerator, $10.75. 22

1220 So 22—3 room duplex, $67.50. Private bath; 6 pm-8 pm. -23

1227 So 15—Adults, 3 rooms ground floor, entrance, after 5. 5-6340. -23

1344 D—1 room efficiency apt, kitchen, bath, 2nd floor. 2-1491. 20

1440 P—For workingmen's families. 2 rooms $7.50 week, 3 rooms $11.75. Share bath. Child OK Washing facilities. 20

1523 O—2 large well furnished front rooms. 2-1783. 22

1523 O—One room furnished efficiency apt. 2-1783. 21

1526 So 23—Clean, 4 rooms, private bath, entrance, adults. 3-4426. -25

1531 Que—2 rooms, 3 closets, private bath & entrance. 2-1151. -22

1546 So 22—4 rooms & bath. 3-7733. 26

1634 K—Capitol district, 2 room, bills paid, washing facilities, adults, $45. Inquire Apt 1. -26

1607 N — Available now, efficiency, close in, air cooled, completely private, adults. $52.50 Inquire 1609 N 2-1777 22

1620 M—One room efficiency. Also sleeping rooms. Near bath. 2-3026. -20

1630 H—Efficiency, living room, dinette, kitchen, & bath Available immediately 5-9329. 19

1634 Que—3 room apt, private bath, also sleepingroom, 2-5496. 22

1634 N—Bedroom, kitchen, private bath. Utilities paid. $50 mo. Couple, working girls. 2-4701 after 6 pm. 6

1704 A—First floor, 3 rooms, $45. 4, $65. Baby. 6-1811. 26

1848 C—Living room, kitchen, bath, bedroom $79. 2-1757, 7-2851. 23

2124 O—2 rooms, 1st floor, laundry privileges, $33. 4-5389. 22

2100 Vine—Downstairs apt. 2 or 3 adults. $55. 5-3980. 26

2202 Washington—Basement, private entrance, block bus, utilities, adults, $37.50. 24

2350 So 48—3 room apt, private bath, Utilities paid. 4-4835. 2

2804 Q—2 rooms, utilities paid. Baby accepted. 25

2841 Washington—Upstairs apt, living diningroom, kitchenette bedroom, bath. Employed couple, 3-5939 5 to 9 p.m. 25

3125 So 11—Ground floor, newly decorated, utilities, antenna, $53. 3-0381. 22

3318 M—3 rooms, second floor, busline, share bath, utilities, 2-5068. -23

3511 C—Clean second floor efficiency apt. Kitchenette, private entrance bath. Porch. Adults. $45. 4-5114 after 6 pm. -25

5130 Madison—2 rooms, bath. Newly furnished. No children. 6-6787, 6-1242. -23

6426 Lexington — 3 rooms, private bath, entrance, utilities paid, laundry privileges, antenna, adults. 6-0430 23

Apartments Furnished 65

A nice 2 room furnished apt, utilities paid, $50. 2-5413. 22

Apt—5 room efficiency, $55 month. 2-3853 or 2-1757. 26

Attractive furnished apt, living room, bedroom, kitchen & bath, private entrance, $60. 22 & N, 2-4714. -22

Clean apt—3 rooms plus private bath. Utilities paid. Accept babies. Inquire 4442 St Paul. No calls. 26

EAGLE APTS—228 No 12
CHOICE EFFICIENCY APT. 5
$50 PER MONTH 2-7857

Exceptionally comfortable 2 room apt, well located $40, garage. Married couple-elderly lady. 4-4181, 2-7749. 21

Furnished efficiency apt in exchange for caretaker service; state age, present employment & previous experience if any. Wife must not be employed. Box 348 Journal-Star. 12

Large 3 room handy location, near bus. 873 No 26. 5-9155 23

Nice 3 room efficiency apt. $57.50 2643 Randolph before 6 pm. 26

Nice kitchen, bath & livingroom. In a door bed. Walking distance to town. $50. Call 3-2524. Larson 26

SHURTLEFF'S

REGENT—1626 D—Efficiency apt, 1 bedroom soon. 5-3241 days, 2-2149 Suns & Eves.

BRYAN APTS—1235 R—Efficiency apts. 1 & 2 bedroom available soon. 5-6453 Eves. Days 5-3241

CORNHUSKER APT—1317 L—Efficiency available 2-4521 Eves. Days 5-3241. 5-3241.

MANOR—501 So 13—One bedroom & efficiency. 2-2106 Eves. 5-3241 Days

BLACKSTONE—300 So 16—Efficiency available now. 2-2148 Eves. 5-3241 days.

SHURTLEFF ARMS—645 So 17—Bedroom apt available soon 2-2120 Eves. 5-3241 days.

WOODROW—640 So 12—Large efficiency available soon—2-2146 Eves. 5-3241 days. 2

BETSY APTS.—375 So 48—Bedroom apt, available now—5-3241 days, 4-5271 Eves.

PERSHING APTS.—1202 F—Bedroom apt, available soon—5-3241 days, 2-2198 Eves.

HOLLY APTS—1144 So 11—Bedroom apt, available now—5-3241 days; 5-6102 Eve.

JULIET APT—610 So 17—Efficiency & 1 bedroom available soon. 5-3241 days; 5-3853 Eves.

PIEDMONT APT—1942 So Cotner —2 bedroom apt available now. 5-3241 day, 4-5011 Eves.

ROOSEVELT APTS—611 So 13—One bedroom available soon. 5-3241 days; 5-3783 Eves. 15

Nice 3 room apt, private bath, south, employed couple. 3-4035 -20

Southeast, nearly decorated, 3 rooms, bath, utilities paid, except lights. $67.50 Available August 3. 3-9223. 22

Semi-furnished efficiency apt close in, $55 plus utilities. 2-8214. 23

Will rent my new duplex for one month. 4-4536. 21

2 rooms with kitchenette. Clean. Capitol district. Business girl. 5-4746. -17

$55—3 rooms. Private bath. Entrance. Laundry. 4-2243. 4020 So. 49. 23

3 spacious rooms, clean & nicely furnished, laundry privileges, soft water, close in. 5-2474. 26

Apartments Unfurnished 66

14 & J—5 room large apt across from Capitol, 2nd floor, adults $15 So. 14 7-1686 25

44 & Holdrege—Lincoln's finest 2 bedroom, recreation, electric stove, refrigerator furnished, $100. 4-2470, 2-2355. 23

146 No 32—Lower duplex, bedroom, stove, refrigerator, garage. $75. 3-6827 22

342 Witherbee Blvd—Extra nice 3 bedroom, stove, refrigerator, garage. 4-3072, 2-1728. -25

529 So 14—4 rooms, bath. Antenna, heat furnished. 25

611 So 11—Lower duplex, 2 bedrooms, heat, water, stove & laundry privileges. $87.50 7-2580. -20

609 So 18—2 bedroom upper duplex Stove, refrigerator & heat furnished. Antenna. Adults. Garage available. 5-3370 -21

1045 C Art No 2, ground floor, available now, 2 bedroom, private bath, livingroom, kitchen, TV antenna, stove, refrigerator, drapes front and rear entrance, no pets. -23

1115 K—2 rooms, first floor, stove, refrigerator, utilities. 2-2607. 24

1516 No 31—4 rooms, upper, 2 bedrooms, heat, laundry facilities, master antenna. Children. Near school & store 6-4910. 25

1510 Washington —Adults, $85, includes all bills, cool and roomy 2 bedrooms, lots of storage and closet space, sun deck TV antenna, good bug facilities, second floor duplex. 3-7403 for appointment. 26

1600 C—Living room, dining room, kitchenette & bath. Adults. 2-5100. -23

1742 K—Choice new bedroom Adults. 5-9161, 5-4259. 24

2262 Y—3 rooms, bath, private entrance, upstairs, utilities paid. $45. 22

2515 S—3 rooms, separate entrance, bath, carport. $52.50. 6-1012. -20

2444 B—Attractive lower duplex. Heat furnished. $85. 2-4733, 2-4868. 20

2829 So 13—2 bedroom, bath, washing facilities, utilities paid. Available July 15. 3-1440. 20

4428 No 62—3 rooms, stove, refrigerator, TV antenna, 6-2581. 26

4744 St Paul—2large rooms & kitchen, $35. 2-5718. 23

4900 J—2 bedroom, livingroom, kitchen bath $80 plus utilities. 4-7103. -22

Adults, No pets. Brand new brick 4-plex. 2544 J. 2-3853. 24

AVAILABLE AUG. 15

One bedroom, court apt, stove, refrigerator furnished, $70, adults. 1207 E apt 5, or call 3-7890, 3-8320 for details. 23

Bedroom apt., August 1, good neighborhood, transportation, economical, southeast. Adults. 3-7563. 22

Clean, spacious 2 bedroom duplex, stove, refrigerator, antenna, utilities, entrance, close in, employed adults. 7-3043. 23

CLOSE IN—4 rooms, bath, 1st floor, redecorated, $65, 4-5389. 22

COLONIAL TERRACE APTS
3407 Starr—Available Aug. 1—2 bedroom stove, refrigerator furnished $94.50. 2-8319, 6-5591. 23

Duplex—3801 Dudley. Available Aug. Adults For appointment to see call 6-1569. 23

It will pay you to investigate this bargain at only $55. Southeast location. 5-3066. 22

Lower apt, brick 4-plex, large livingroom, bedroom, insulated glassed sleeping porch, heat, water. $90. 3-2846. 22

NEWCOMER?

We'd like to help you buy or rent a house or apt—and give you our new city map. Call 2-1201 or stop on 2nd floor of the Trust Building —10th and O Sts. A

The First Trust Co.

Northeast, Small ground floor, private bath, entrance. Adults. $40. 5-5991. 20

Neat 4 room apt., private bath, utilities, laundry privileges. 3-5131. 23

Sheridan Blvd—2 bedroom 2nd floor apt. Stove, refrigerator. 3-6406. 21

1 bedroom apt, duplex, stove, refrigerator. Adults, $55 plus utilities. 2013 So 15. 6-3563. -25

2 bedroom apt Accept 2 children 17 & J. 5-2886 21

2829 So 13—2 bedroom, bath, washing facilities, utilities paid. Available July 15. 3-1440. 20

4428 No 62—3 rooms, stove, refrigerator, TV antenna, 6-2581. 26

4744 St Paul—2large rooms & kitchen, $35. 2-5718. 23

4900 J—2 bedroom, livingroom, kitchen bath $80 plus utilities. 4-7103. -22

Adults, No pets. Brand new brick 4-plex. 2544 J. 2-3853. 24

AVAILABLE AUG. 15

One bedroom, court apt, stove, refrigerator furnished, $70, adults. 1207 E apt 5, or call 3-7890, 3-8320 for details. 23

Bedroom apt., August 1, good neighborhood, transportation, economical, southeast. Adults. 3-7563. 22

Clean, spacious 2 bedroom duplex, stove, refrigerator, antenna, utilities, entrance, close in, employed adults. 7-3043. 23

CLOSE IN—4 rooms, bath, 1st floor, redecorated, $65, 4-5389. 22

COLONIAL TERRACE APTS
3407 Starr—Available Aug. 1—2 bedroom stove, refrigerator furnished $94.50. 2-8319, 6-5591. 23

Duplex—3801 Dudley. Available Aug. Adults For appointment to see call 6-1569. 23

It will pay you to investigate this bargain at only $55. Southeast location. 5-3066. 22

Lower apt, brick 4-plex, large livingroom, bedroom, insulated glassed sleeping porch, heat, water. $90. 3-2846. 22

NEWCOMER?

We'd like to help you buy or rent a house or apt—and give you our new city map. Call 2-1201 or stop on 2nd floor of the Trust Building —10th and O Sts. A

The First Trust Co.

Northeast, Small ground floor, private bath, entrance. Adults. $40. 5-5991. 20

Neat 4 room apt., private bath, utilities, laundry privileges. 3-5131. 23

Sheridan Blvd—2 bedroom 2nd floor apt. Stove, refrigerator. 3-6406. 21

1 bedroom apt, duplex, stove, refrigerator. Adults, $55 plus utilities. 2013 So 15. 6-3563. -17

$55—3 rooms. Private bath. Entrance. Laundry. 4-2243. 4020 So. 49. 23

3 spacious rooms, clean & nicely furnished, laundry privileges, soft water, close in. 5-2474. 26

2-Bedroom Units

Good location — Convenient to bus school and shopping center. $90 per mo. These will not be available long, so call early to see. X

C. C. Kimball Co.

Sharp Bldg. 2-7575

2 bedrooms. Ag College. Here's a dandy duplex, brand new, $95. 4-4448. Off. 7-1515. X

3 room apt. Near bus Utilities paid. 7-1351 after 5 pm. 26

2 bedroom apt, private entrance, bath, one child accepted. 3-3851. 22

Houses for Rent 69

Will lease brand new 2 bedroom home with attached garage and divided basement to responsible family. Adults. Near Southeast Jr.-Sr. High and Holy Family schools. Some advance rental. 3900 Lake. $130 month. Sullivan, 4-3076. 22

Houses for Rent Furnished 70

2025 South—Upper 3 rooms, heated, redecorated, garage. $75. 3-2438 -22

ATTRACTIVE

Completely furnished, new duplex. Vacationing. Call 4-4536. 21

Nearly new 4 room house with basement, completely furnished, including TV. $150 6-7857. 3020 Shirley Court. 22

Wanted to Rent 71

A BRANCH MANAGER

needs 3 bedroom home, unfurnished, on or before Sept. 1. Southeast location. 3-9264. -23

Apt Business couple. No pets, drinking, smoking. 5-6717 after 6 pm. -22

Christian mother, 3 children need house. Suburb all right. 4-8225. -21

Family of 5 wants house or apt. In or near Lincoln. Reasonable. Phone 2-7544. 20

Lady wishes unfurnished apt or house near St. Elizabeth's. Box 556 Journal-Star. 25

Permanent family desire 3 bedroom home by Sept. 1, close to school, will give excellent care, good references. 3-0789 22

Student desires 2-3 bedroom apt Near Ag Campus, by or before Sept 5-3444. 22

Single woman desires 1 bedroom unfurnished apt. 3-3773 Suns or after 6 pm. 23

University staff member desires 3 or 4 bedroom house by Aug. 1 6-3564. -25

2 secretaries desire 1-2 bedroom furnished apt, nice neighborhood. $75-$80. 3-3390 after 6 pm. -26

3 or 4 bedroom house, duplex or acreage, permanent. 5-5688. 26

6-7 room house, College View. $75. (4 children). 4-1590. 21

Office, Store Buildings 72

307 So 11—Store room, front & back entrance, nice for a small business, street entrance 2-6180. 13

1611 "O"—Storeroom 12x65, 3 parking spaces in rear. Also storeroom available at 119 No 14. 2-1500, 2-4701. 24

AIR CONDITIONED
DESK SPACE
TELEPHONE SERVICE
13th & L
325 Sq. ft.

TOM SWEENEY-BILL SWEENEY
1245 L St. 2-1084 26

For sale or lease—Practically new bldg 4700 sq ft of floor space. The Commonwealth Co. 126 No 11 2-2746 X

Store room for rent or lease, approximately 50x40'. See owner 247 So 20. 22

Store room space, 1514-1516 N. Also good basement storage available. 40x140', elevator, back, front entrance 25

Acreages & Farms for Rent 74

Party wishes to rent wheat ground. Good equipment. References Box 664 Journal-Star -21

Wanted to rent, 240 acres, improved farm, have equipment, references if wanted. Like to plow wheat ground in July. Box 693 Journal-Star A

Farms for Sale 75

Improved far—160 acres, between Denton & Martell, approx 10 miles from Lincoln city limits. For further information call 3-6394. 23

Land is selling. We are selling it. CHRISTIAN & LENSER A
209 Fed. Sec. Bldg. Lincoln, Neb.

NATIONAL FARMS CO.
Farm Sales Farm Loans
Wes Furrer, 3801 Washington, 4-5506 24

Will pay cash for 80 or 160 acres, improved, close to Lincoln. On highway. 2-1603, 3-9397. 22

Improved and all mordern farm in Pawnee County, 160 acres, about half under cultivation, rest in good pasture, well fenced, ample water supply, on good rock road, 8 miles to Summerfield, Kan. Owner occupied, terms, half cash. 21

STAR REAL ESTATE CO. 2-3319
C. Theobald 5-7862 Eva Wilson 3-5920

Improved 40 acres, school half mile, southeast, $6,000, 209-515. 29

2 farms for sale Oliver D Erskine, Prairie Home. 698-2466. -23

2—80 acres One improved between Denton & Martell Approx 10 miles from Lincoln city limits. For further information call 3-6394 23

130 ACRES

Modern home on gravel, mail, school route. Mile off pavement, price $175 per acre.

YORK CO.

120 acres, modern home, 3 mi. east of York on gravel, mail, school route. Some alfalfa, well equipped for hogs. $19,000. 20

ALLEN REALTY 4-2347
Loys Smith 3-6095 McMullen 3-8706
Multiple Listing Member

120 acres, good improvements, electricity & plumbing, ½ mile west of Firth, Neb. Mrs. John H. TeSelle. -26

Acreage for Sale 76

Approx. 13 Acres

South and west of 58 & Van Dorn, $6500. X

Kremers 4-2662

4-4009 3-4506 4-3700
MULTIPLE LISTING MEMBER

40 acres—edge of Beaver Crossing, 12 acres wheat ground, pasture with flowing well. Entirely hog fenced. Complete set of buildings. Call Crete 9272 for appointment. 25

Lots for Sale 77

All modern lot, across from Pershing School between 63-64 on Gladstone. 6-2613. 23

First lot west of 5633 Kearney—water, sewer, gas. Quick 3-6728. 20

Lot on 71 & Normal Blvd 60x142, only $1,200. 4-7092. 23

Northwest corner 57 & Judson, water, sewer paid. 50x142 Quick, 3-6728. 24

Two lots zoned for light industry. Total price $1,600. 20

HAROLD LINDEEN 2-8077

Two 61 ft lots, 2419 So. 39 and 2504 So. 39. 4-3076, Sullivan. 22

2 lots left, paving. One block Northeast Wide frontage. 6-1051. 23

2 lots on Madison off 33rd on north side. $350. Water & sewer paid, sidewalk & gravel. 698-2466. -22

2 lots near 14 & Garber. Close to school. Call 7-1060. -23

Busi. Property—Sale-Rent 78

Cornhusker Highway

Will sell all or any part of 16 acres at 20th & Adams. 225 ft. on highway. Consider city property in trade. What have you? 24

Lot 57x150 in north Bethany, zoned commercially. Has small 3 bedroom house, large cement block garage. Call Lloyd Hinkley, 6-7754 or R. A. Squires, 2-4384. X

HARDING-HINKLEY
REALTY CO.
2-2500 901 So 13 MLE

PROPOSED DRIVE-IN LOCATION

SOUTHWEST CORNER 45 & O St. Building to be 41x83 with ample off street parking, air-conditioned. Will lease all or part to suitable tenant.

SHURTLEFF INVESTMENT CO.
1309 L 5-3241 23

Investment Property 79

2 year old brick fourplex $3,600 yearly income. $36,000. 4-6530 -23

Real Estate Loans 81

4½% MORTGAGE LOANS 4½%
Residential & Commercial
No Commission Charges
1209 Fed. Sec. Bldg. 2-1613
H. A. WOLF CO., INC. X

Moving, Packing, Storage 68

CALL CHETS TRANSFER 2-3151 for your moving date. Experienced men. Local & long distance. 4-4315. -30

Houses for Rent 69

614 So 19—2 bedrooms, completely unfurnished, 2 children accepted. $80 plus utilities. 3-6658. 25

835 Garfield—2 bedrooms. Apt in basement for responsible couple. Call 2-6019. 21

Ag district, 3 bedroom, carpeted, near school, bus. 6-5671. 25

Extra nice 3 bedroom duplex, 2½ baths, carpeted livingroom, large recreation room in basement, available Aug 9. 3-6511 after 5:30 pm. -25

North side duplex, August 1. 1320 So 19. Fireplace, sun parlor, sleeping porch, 3 bedrooms. 7-2377. 26

Near new one bedroom house, garage. 1234 So 21, adults only, $90 mo. Dorchester 2828. -22

Homes For Sale 82

2511 SO 53
ONLY $1,250 DOWN
And $61.31 per month buys this nearly new 2 bedroom home. Oak floors, large utility room. 22
HAROLD H. CLOSE 4-7557

3092 T
Fourplex. $2,000 down. Hartman, 6-5218. 22

3330 SO. 33

Spacious well built 3 bedroom stone ranch home. Priced for quick sale, or will rent with option to buy to couple able to pay $150 mo No phone calls. -21

3410 ORCHARD

Spacious 3 bedroom home. Large living room, dining room, kitchen, den on first floor. For income, a nice apartment on lower level which is occupied, for that supplemental income.

205 SOUTH 44TH

3 bedroom home, well maintained. For an income feature, cover apartment in lower level that will make this home a good investment. 21

Culbertson, Roe & Bell, Inc.
115 No 11th 2-2781
Foight 4-2491 Shirk 3-4444
Garrison 6-6966

3834 Baldwin—3 years old. 2 bedrooms. Rusco windows, venetian blinds, awnings, utility room, tile & linoleum covered floors. L shaped living room, fenced in back yard, tool shed. Quick possession $6,950. Owner, 6-7312. 26

3900 WORTHINGTON
OPEN HOUSE
Eves 6 to 8, Sun. 3 to 9
(Drive out So. 17th to Calvert—35 blocks south of "O"—turn east 2½ blocks to Worthington, then south 3 blocks to open house).

Beautifully built 2 bedroom brick ranch type home with comfortable size rooms. Convenience plus combination kitchen-utility room with craftsman built cabinets, built-in "Thermador" oven & counter top burners. See the first matching pink "Hotpoint" washer, dryer & refrigerator in Neb! Here is quality right down to the view from the rear picture window! Priced $13,750 without appliances. 26

MARC STONEMAN
BUILDER 5-6620

Air conditioned rear old Strauss Trend 2 bedroom brick. Full basement. Built-in electric range, disposal, cupboards, closets galore. Immediate possession Mornings, 9-12, eves after 6:30. 3100 Shirley Crt. 6-7742. -25

ATTENTION GI BUYERS

2 bedroom cape cod expandable, new, plastered walls, mahogany doors, full basement

2 bedroom daylight basement under construction, call us today

NORTH OF HOLDREGE

2 bedroom with finished basement rooms, new garage, 4% GI loan can be assumed.

HOLMES SCHOOL

3 bedroom brick & frame, new with lots of playground space.

CLOSE IN

2 homes on one lot. Live in one & rent the other. Multiple zoning, price $8,500.

ACREAGE

West B St., modern 3 bedroom with garages, orchard, storm cave, size 550x125.

BLUE-JOYNT
Realty Inc. -20
Jim Seward 4-3414 Emery Blue 4-2860
Russ Joynt 3-8870 Office 4-2315

AN AUCTION
2 HOUSES

Fri, July 29, 6:30 p.m., 805 and 807 South Street; 805 South is a 5 room bungalow with living room, dining room, 2 bedrooms with closets, and kitchen. 807 South is a 4 room bungalow with a living room, dining room, bedroom with closet, and kitchen. A level lot with shade and fruit trees; close to school, bus and shopping center; if in need of terms contact your loan man; for inspection call the auctioneers; immediate possession; houses sell to the highest bidder or bidders without reservation!!!

Howard & Belle Hendrix, Owners A
FORKE BROS. & FICKE
THE AUCTIONEERS
321 Sharp Bldg., Ph 2-1045

AIR CONDITIONED

2 bedroom Trend located in Eastridge. It's modern, spacious, and loaded with extras. Carpeting and drapes, master light switch in the bedroom. Electric wall heater in bathroom. Extra windows in living room and master bedroom, furnace air conditioner. Back yard is cedar fenced and has large curved patio. High, slightly location with an east view. Call Lloyd Hinkley 6-7754 or Dorles Wilson, 6-2622. X

HARDING-HINKLEY
2-2500 901 So 13 MLE

AIR CONDITIONED

Newer type 2 bedroom with a dining L, full basement. Near bus, business dist. Owner is moving soon and a good deal may be had, $10,750.

HOME & INCOME

$80 rent from one apt will put groceries on the table. 5 rooms for you, you can't lose here. 4-3317, 7-1814. 20

THE DON McGINNIS CO.
Auctioning-Multiple Listing Member

ABOUT 26 & A

One story, 2 bedrooms, 30' living with fireplace, carpeted, den, large dining, about 1600 sq. ft., basement arranged as apt. Gas heat, 2 stall garage. Only $12,500. 20

C. S. QUICK 3-6728

At 4024 Y—Near new 2 bedroom frame with unfinished attic & garage, under $11,000. 23

BROWNBILT BRICK
2 Bedrooms—$14,950

In one of Lincoln's finest areas near RANDOLPH SCHOOL. Carpeted living room, big cheerful kitchen, two nice bedrooms, divided basement, garage. On a nice level lot, on a quiet tree lined street. See today! Call Merlin L. James at 2-6621 or 4-4874. -20

HARRINGTON CO'S.
Realtors 229 So 13th

By owner—Duplex, close to Northeast High. Will take small property as part payment 6-7424. -22

BUFF BRICK

2 bedroom air conditioned Trend home, located at 5800 Randolph St. In exceptionally nice condition, reasonably priced, this home is economically heated, tastefully decorated and arranged for comfort. Call Dorles Wilson 6-2622 or Lloyd Hinkley 6-7754. X

HARDING-HINKLEY
REALTY CO.
2-2500 901 So 13 MLE

Buy! Buy! Buy!

Now is the time to buy! These good deals will not last long.

1—3 bedroom brick home. Very gracious. Good school dist.

2—We have 2 two bedroom frame homes in excellent locations, priced under $12,000. Immediate possession. 21

CALL US FOR OTHER CHOICE HOMES
Chuck Sayre 3-8254 Ralph Smith 3-6824
Donna Lynch 3-1066

AUSTIN-SAYRE
4-2363
MULTIPLE LISTING REALTOR

"Builders of Better Homes"
EVANS & EVANS
Member Nat'l Assn. Home Builders
Call 4-2656
-X

"BUILDER OF FINE HOMES"
2 & 3 Bedroom
*BRICK
*STONE
On "A" between 49th & 50th. A
IRL REED 5-4685

Classified Display

Acreage Sites
Choice
South-East
Locations
Call
Parker Wickstrum 5-5890
Henry Obbink 2-2936
Bill Schenck 4-6681
C. C. Kimball Co.
Sharp Bldg. 2-7575
22

Homes For Sale 82

Bungalow Randolph-St Teresa Dist, 2 bedrooms, attached garage Radiant heat $11,600. 7

PUCKETT REAL ESTATE
3-4238 4-6256

Beautiful Buys
SEE THEM

1—Card-Adams 2 and 3 bedroom stone brick, frame, homes in Southbrook Summit Addition with electric kitchen, full basements and so many other features. Why not see sample home at 2200 So 58th.
Stone

2—3 bedroom with attached garage, full basement with recreation room and bath, air conditioned, in Southeast College View.
Near New

3—Near 33rd & Sheridan. 3 bedroom, one floor with attached garage, air conditioned.
Loan Available FHA

4—3811 A—Bungalow with dining room 2 bedrooms, clean basement lots of shrubs and trees.
58th & Saylor

5—2 bedroom home on high and sightly 61' corner lot, 2 stall garage, all for only $7,500
4 Lots

6—845 Hartley has a good modern home and 4 lots with all specials for only $8,500. Better look this over.
Beautiful Acres

7—3 beautiful acres on West Van Dorn near pavement. Has natural gas heat 2 bedroom home with dining room, chicken house and garage. Ideal for riding horses, kennels or chickens.
Income

8—New home and income. South, large lot with bearing fruit trees. Daylight basement apartment will pay for home plus a lovely apartment for owner
Lots

9—Nice corner lots in Ag College, 2 in Uni Place 50x142. Modern.
Repair

10—2916 No 49th—A good 5 room and bath, 2 stall garage. Close to school, bus, shopping, in good repair and clean. -21

Carel or Hazel Stith 4-4931
State Securities Co. 2-3504

BUY ON CONTRACT
Two bedroom dream home

Save loan costs. Attached garage, divided basement, large kitchen, beautifully decorated, Southeast Jr. Sr. High and Holy Family Schools. Among new homes, new streets. Only $14,850 complete. 3900 Lake, Sullivan, 4-3076. 22

BY OWNER
Assume 4½% Loan
$1,500 down, $70 monthly
*3 bedrooms
*Frame, 1½ story
*Basement & upstairs finished
*Pershing, St Patrick Northeast High
6130 Fremont 6-4335. 24

By Owner
GOOD SOUTHEAST LOCATION

1720 So 45—Lovely 3 bedroom home designed for living. With central hall, living room, dining room, screened porch, attached garage, full basement. Price $17,500. Shown by appointment only, call 4-6245 after 6:30 pm. A

CASINO HEIGHTS
AT 52 & O
220 SO 52

100 homes will be built in this new area near Hawthorne School, bus line and shopping center.
$12,500 TO $18,500

Drive out today for a preview of Casino Heights.
SHOWN BY APPOINTMENT ONLY
Witt & Juckette
BUILDERS OF FINE HOMES
Byrne Swiggart 6-6681 4-5239
Member of Nat'l Home Builders Assn.
688 No 66 Off. 6-2347
X

BEDROOMS

Yes, 3, 2 and bath on first with lovely 16x26 insulated, finished bedroom up. Nice kitchen looking out to swell back yard. Full basement. Gas heat. Only 4 years old. 2 blocks east of Northeast High. $10,500.
C. S. QUICK 3-6728

CUSTOM BUILDERS
Of Lincoln's finest custom built home.
EMPIRE CONST 6-2347 633 No 66
X

CLEVELAND

At 4011 One story 2 bedrooms, Peterson built, 24x30, 3 years old with dining L, large utility room, $1,100 down. Price $6,950.
C. S. QUICK 3-6728

Close To
Southeast High
Sheridan
Holy Family

Two knotty pine bedrooms with a lot of closet space and a half bath on Second Floor.
In addition to the nice living room and accomodation dining room (both carpeted) there is a convenient kitchen and two good bedrooms and a full bath on First Floor.
Full Basement Gas Heat
Nice Lot Attached Garage
Less than $16,000
E. V LAWSON -20

LOOMIS & JOHNSON
NY COR. 13TH & M PH. 5-2932

Duplex

Very good rental section. Separate units, separate basements and heating plants. Income makes it a worthwhile investment. Call us to see. 20

Dan Foley Co.
Off. 2-2334 Res. 4-5773
MULTIPLE LISTING MEMBER

DUPLEX $13,500

On Washington St near 15th. Upstairs renting $93 mo. A-1 condition Owner leaving city. Phone Stephens, 2-6012 or 2-4342. -21

East Lincoln duplex, corner income $160. $12,600. Alexander 2-1757, 7-2851. 23

For a quick competent handling of the sale of your home, call 2-2627
WAGNER & CUTTELI
Brokers & Auctioneers 30

First Time Offered

SCHOOL LOCATION 2nd TO NONE — SHERIDAN — HOLY FAMILY—SO. EAST HIGH. Lovely 2 bedroom BRICK, living room, kitchen, dining "L." Divided basement. Only $13,250—so don't delay on this one.

Colonial Drive

Lovely Rancho, 3 bedroom BRICK. Separate living & dining rooms; light kitchen, breezeway & attached garage. Walkout basement with recreation room. Fenced in back yard, 68' x 130' lot. $16,800. $1,000 down G.I. 21
Office 2-2387 Don Horning 3-7722
Jo 2-1679 Lou Sommerhauser 3-2771
Edith Bell 3-8479 J. Vestecka 3-8994

Chambers-Dobson
MULTIPLE LISTING MEMBER
REAL ESTATE

2-3-4
BEDROOMS
WITH & WITHOUT BASEMENTS
$450 DOWN, $58 MO.

Drive out No. 10 to Y, turn right, then left (north) on 11th to Adams. Right one block to Lewis, then north to office.

3810 LEWIS

Open House
1-8 P.M.

Just a few left in "Lincoln Heights" and a vast selection in the new
"LINCOLN VIEW"

BELMONT CONSTRUCTION CO.
THE ADDITION THAT OVERLOOKS LINCOLN
3810 LEWIS
2-3613
1
BELMONT CONST.
Member Nat'l Assn. of Homebuilders

Homes For Sale 82

FOR SALE BY OWNER
SPACIOUS DUTCH COLONIAL
2 blocks to Sheridan School, 3 bedrooms, plus nursery or sewing room, fireplace, screened porch, rented basement apt, very comfortable family home. 2912 Ryons. Call 3-6993. 25

GOOD, CLEAN all MODERN LIVABLE HOMES

Close-in, automatic gas heat, Brick Bungalow, $5950; Cottage, $5750. Call Mr. B. 20

EARLE BURNETT
Realtor
318 Sharp Bldg. 2-6427 or 3-6535

GI $8,100

In excellent condition—5 room bungalow on a nice lot—This home is up-to-date and clean as a pin—See it today.

The family can have separate rooms in this nice large four bedroom in Uni Place. Would easily Duplex. Price $10,750. 22

W. R. Swearingen Co.
1211 N St. Phone 2-5607
Swearingen 6-2650 Larson 4-4213

GOT AN 80?

Three 40's or a quarter to trade for an apartment house in south Lincoln? 4 units, private baths, hallway entrances, gas heat, income $250 mo. Prefer tract without buildings within 100 or 125 mi. 20

CLINGERMAN CO.
1550

Kefauver Asks Ike's Aid Sherman Adams To Testify In Dixon-Yates Probe

WASHINGTON (INS) — Sen. Estes Kefauver (D-Tenn), asked presidential assistant Sherman Adams Tuesday to testify on the role he played in the now-defunct Dixon-Yates power contract.

Kefauver made the request as his Senate Judiciary subcommittee prepared to hear Securities and Exchange Commission Chairman J. Sinclair Armstrong Wednesday on Adams' intervention in SEC Dixon-Yates hearings.

Armstrong testified last week that SEC hearings on the controversial power contract were suspended at the suggestion of Adams.

The subcommittee chairman made the Adams announcement after two New York bankers completed their testimony on the activities of the First Boston Corp. which was the financial agent for the Dixon-Yates syndicate.

'Quite Apparent'

Kefauver said that from the record "it is quite apparent" there is "a substantial conflict" between the testimony of Adolphe H. Wenzell, a former First Boston vice president, and Edgar H. Dixon, president of Middle-South Utilities, Inc.

The senator also insisted that Wenzell, who was accompanied by First Boston's board chairman George D. Woods, had violated the conflict of interests statute when he served as an unpaid Budget Bureau consultant on the power deal.

Wenzell, now a World Bank official, heatedly denied the charge and said that he had left the Budget Bureau before the power contract was formulated and before First Boston agreed to arrange financing of the 100 million dollar project.

In a letter to Adams, Kefauver requested that the White House chief-of-staff testify on "any informal conferences, conversations or meetings" which he attended on Dixon-Yates.

The senator said this would be in addition to the phone call Adams made to the SEC to suspend hearings on Dixon-Yates financing for three days last June.

Kefauver declared: "Since it will be the purpose of the subcommittee to insist upon the testimony from others, since your name has already been mentioned, and since your name may figure in the testimony of others who will appear, the subcommittee feels that your own appearance is especially important for a full debelopment of all the facts."

Woods denied in his testimony that his firm ahd ever tried to exert any "political influence" to become financial agent for the 100 million dollar contract which was cancelled earlier this month by President Eisenhower.

He conceded that on one occasion that he obtained from Wenzell a Budget Bureau report on the Tennessee Valley Authority and that the action amounted to "special treatment."

Consultant

Wenzell, a First Boston vice president, wrote the report while he was an unpaid Budget Bureau consultant. Last month, the White House refused to give the subcommittee the document but later changed its mind.

Wenzell has been accused of a possible violation of the ban on conflict of interest by government officials because First Boston later became Dixon - Yates financial agent after Wenzell completed his federal work.

The question of political influence was injected into the hearings by Chairman Estes Kefauver (D-Tenn), who inquired whether high government officials had previous business dealings with First Boston or held stock in the firm.

Arthur H. Dean, first Boston's counsel, declared that neither Commerce Secretary Sinclair Weeks nor former White House aid Robert Cutler held any stock in the company.

Moreover, Dean declared: "We have never retained any lawyers or anyone else for political influence . . . I have never done it to my knowledge and I would never recommend it."

First Lady Wears 'Copied' Dress At Geneva Luncheon

GENEVA (INS) — There's nothing fickle about Mamie Eisenhower — when she likes a dress she doesn't care who else may have a copy.

The fashionwise noted that at the luncheon given by Mme. Edgar Faure for the wives of the Big Three diplomats, the U.S. first lady turned up in the same green print dress that caused a fashion furore in America last March.

On that occasion, in Washington, Mamie and Mrs. Durriss Crane showed up at a function in identical dresses.

It din't bother the first lady at all, as she now has proved again.

Church Builders Group Is Incorporated Here

Harre's Church Builders, Inc., of Lincoln, filed articles of incorporation Tuesday with the secretary of state. Incorporators are Boyd R. Elliott, Lincoln, and C. W. Harre, Kansas City. Authorized capitalization is $25,000.

SEWERS CLOGGED?

Why pay big money to have your front lawn dug up when drainage lines become clogged? Boyer's amazing Septic Tank Cleaner and Drain Opener will remove roots, rags, paper, grease and other organic matter. Cost is low and results are quick. GET SOME TODAY!

BAKER HDW. CO.
101 No. 9 2-3710

Tanker Trade At Air Base Is Indefinite

Lincoln Air Force Base officials said that plans for replacing the KC-97 tanker now used at the Base with a new four-jet counterpart, the KC-135, are indefinite.

The Defense Department recently announced that there would be a transition to replace the slower, propellor - driven KC-97 with the jet tanker. When it will be done locally is not known.

Officials said that since Lincoln Air Force Base is undergoing tactical training, other bases in the Strategic Air Command will have a higher priority.

The new tanker is a military version of the Boeing Aircraft Co. 707, a jet transport prototype. The 707 was built by Boeing with $15 million of their private funds before the Air Force ordered it into production with some changes.

The KC-135, like the KC-07 is convertible. It can be used either as a tanker or as a transport ship.

Although no KC-135s have been completed, Boeing officials report that the 707 prototype is being tested and the information being collected will be used to make the KC-135 a better plane.

The KC-135 is larger than the B-47 jet bombers now in use at LAFB. Wingspan of the 707, after which the KC-135 will be patterned is 130 feet and its length is 128 feet. It weighs 190,000 pounds.

The 708 has reached speeds well over 600 m.p.h. and has flown higher than 42,000 feet.

Appeal Transcript

A transcript was filed in the State Supreme Court Tuesday in connection with the appeal by Robert Fulton of Minatare from a Scotts Bluff County District Court decision against him in a paternity suit. Delores Ann Lockman, 19, Minatare, brought the District Court action.

FRENCH BOOST ESTIMATE FOR ARMS SPENDING

PARIS (AP)—The French government submitted a 1955 military budget to Parliament Tuesday which boosted its spending estimate by more than 160 million dollars.

The new figure was 945,500,000,000 francs ($2,741,950,000). It compared with an estimate of 890 billion francs ($2,581,000,000) submitted last December.

I Take Amtune®
16 VITAMINS
12 MINERALS
in each daily capsule



- AMTUNE contains 16 vitamins, 12 minerals—in combination that can be better utilized.
- AMTUNE contains Lipotropic factors Choline and Inositol to act on fat metabolism.
- AMTUNE contains Vitamin B-12 Folic Acid, Iron to help build good red blood.
- AMTUNE contains 100% minimum daily requirements of Iodine.
- AMTUNE contains the important B-complex Vitamins so essential to good health. Contains Rutin.



36 Capsules $2.50
100 Capsules 5.95

A wonderful aid to good nutrition. Money-Back if not satisfied!
DRUGS . . . Street Floor

GOLD'S of Nebraska

ADVERTISEMENT ADVERTISEMENT

No surgery needed to reduce swelling of painful piles at home!

IN DOCTOR'S TESTS, AMAZING NEW STAINLESS FORMULA GIVES INSTANT PAIN RELIEF!

An amazing new, absolutely stainless compound has been developed for the home treatment of agonizing pain of piles. Called "Stainless Pazo", it does far more to relieve the suffering! Doctor's tests *prove* it. (Results guaranteed or money refunded by the maker.)

In clinical studies, new Stainless Pazo brought internal and external relief — without costly, painful surgery! Immediate relief for patient after patient!

Many who suffered with piles, for years, now enjoy real comfort! No other preparation offers this proof of such complete, prompt relief! Nothing else offers you the same wonderful benefits as Stainless Pazo!

This remarkable formula combines 6 medically-proved ingredients to relieve agonizing pain and itching *at once!* Reduce internal and external swelling! Check minor bleeding. Promote healing. Then you sit, walk in comfort!

Get sensational new Stainless Pazo®. Only pile remedy that won't stain clothes. Suppositories or Ointment at druggists.

ONLY STAINLESS PILE REMEDY



Plan now for your VACATION!

- ☐ New England and Canada
- ☐ Metropolitan East
- ☐ Virginia
- ☐ Atlantic Shores
- ☐ Great Smokies
- ☐ Florida and the Caribbean
- ☐ New Orleans and the Gulf Coast
- ☐ Niagara
- ☐ Colorado
- ☐ Yellowstone National Park
- ☐ Black Hills, South Dakota
- ☐ California
- ☐ Pacific Northwest and Alaska
- ☐ Grand Canyon and Carlsbad Caverns
- ☐ Salt Lake — Bryce and Zion Parks — Las Vegas



☑ CHECK YOUR VACATION AREA AND WE'LL SEND YOU A GORGEOUS FOLDER TO HELP YOU PLAN!

MAIL TO:
CONTINENTAL TRAILWAYS
8 a.m. to 5 p.m. CALL 2-7622 ..... 1341 P Street
5 p.m. to 8 a.m. CALL 2-1071 ..... Union Bus Depot

GOLD'S of Nebraska
Lincoln's Busy Department Store

We Give "S.H." Green Stamps

Wednesday is RUMMAGE DAY!

Irregulars—damaged and soiled goods—broken lots to clear—because of limited quantities, no telephone or mail orders and no deliveries on these items (except furniture) please!

Shop Wednesday 9:30 to 5:30

Men's Wear Table
Dress shirts, sport shirts, pajamas and other wearables..... 99¢
GOLD'S Men's Store . . . Street Floor

Men's Canvas Shoes
Canvas casuals with soft soles and heels. A good range of men's sizes 2.00
GOLD'S Shoes . . . Balcony

Neckwear, Ribbons
Odd lot of woman' neckwear and colored ribbons ..... 7¢
GOLD'S Neckwear . . . Street Floor

Kerchiefs (irregular)
Cotton prints for women and white cotton for men..... 6¢
GOLD'S Handkerchiefs . . . Street Floor

Cotton Blouses
Short sleeved styles in women's broken sizes ..... 59¢
GOLD'S Blouses . . . Street Floor

Gloves, Belts, Gadgets
Women's summer items, some shop worn..... 29¢
GOLD'S Belts . . . Street Floor

Women's Nylon Hose
Irregulars of sheer weight, summer shades.... 59¢
GOLD'S Hosiery . . . Street Floor

Handbags (damaged)
A large assortment of fabrics and colors. Also wallets..... 29¢ Plus Tax
GOLD'S Handbags . . . Street Floor

Costume Jewelry
Necklaces, earrings and bracelets in tailored or dressy styles..... 29¢ Plus tax
GOLD'S Jewelry . . . Street Floor

Stationery, Gifts
Assortment including novelty wrought iron pieces..... 25¢
GOLD'S Stationery . . . Street Floor

Toiletries . . . 3 Lots
some soiled or damaged
5c - 19c - 49c
(some plus tax)
GOLD'S Toiletries . . . Street Floor

Women's Shoes
Broken lots of casual and dress styles—some refinished 1.99
GOLD'S Shoes . . . Street Floor

Children's Shoes
Styles for dress or play in assorted types—some refinished 1.49
GOLD'S Shoes . . . Street Floor

Small Lot Handbags
Better handbags. Some to match summer shoes. Light and dark... 99¢ plus tax
GOLD'S Shoes . . . Street Floor

Camera Rummage
GROUP 1—Snapshot cameras and many other camera supplies..... 99¢
GROUP 2—odd lots of outdated film and other items..... 9¢
GOLD'S Cameras . . . Street Floor

Damaged Toys
3¢ to 49¢
GOLD'S Toys . . . Third Floor

Boys' Wear Rummage
LOT 1—Sport shirts, slacks and others in broken sizes..... 88¢
LOT 2—Shorts, caps and others in assorted styles. Broken sizes ..... 29¢
LOT 3—Neckwear, briefs, and other summer wearables..... 9¢
GOLD'S Boys' Shop . . . Second Floor

Coats and Suits
Misses' broken sizes. Coats are long lengths in cotton, wool or rayon. Suits in rayon or cotton. $10
GOLD'S Coats, Suits . . . Second Floor

Better Summer Dresses
one big group! $5
Misses', juniors' and half-sizes from our regular stock of summer styles. Many are one of a kind—many may be worn on into fall. Come early!
GOLD'S Dresses . . . Second Floor

Misses' Sportswear
Blouses, skirts, jackets and other items. Broken sizes and colors.... 1.99
GOLD'S Sportswear . . . Second Floor

In Year-'round Shop
(79) Cotton Dresses 99c
(11) Cotton Uniforms 79c
(36) Cobbler's Aprons 99c
(44) Cotton Smocks 1.49
(23) Maternity Dresses 1.49
(30) Cotton Tie Aprons..... 29c
GOLD'S Year-round Shop . . . Second Floor

White Cotton Bras
Better quality bras in sizes 32 to 42—A, B and C cups..... 59¢
GOLD'S Foundations . . . Second Floor

Girdles and Bras
Discontinued styles, salesmen's samples and irregulars..... 1.39
GOLD'S Foundations . . . Second Floor

Women's Loungewear
Final clean-up of summer loungewear in broken sizes and colors.... 2.00
GOLD'S Lingerie . . . Second Floor

Lingerie *(some irreg.)*
Slips, pj's, gowns and other items. Women's broken sizes.... 67¢
GOLD'S Lingerie . . . Second Floor

Girls' and Teens' Wear
4 big groups
Skirts, blouses, purses, cosmetics and sportswear in broken sizes.. 67¢
Skirts, blouses, dresses, sleepwear and sportswear—broken sizes 97¢
Sun dresses, skirts and swim suits in assorted summer fabrics..... 1.97
Sun dresses, skirts, swim suits and summer robes. Broken sizes 2.97
GOLD'S Girls' Shop . . . Second Floor

(22) Spring Toppers
Girls' and teens' coats in assorted fabrics and colors..... 3.97
GOLD'S Girls' Shop . . . Second Floor

Tots' Boxer Shorts
White or pastel terry cloth with wide elastic waist. Sizes 1, 2, 4, 6 25¢
GOLD'S Baby Shop . . . Second Floor

Tots' Playwear
Sun suits, plisse and denim crawlers shirts, boxer longies..... 34¢
GOLD'S Baby Shop . . . Second Floor

Babe - Toddler Wear
One Big Lot 99¢
2-pc. plisse sunsuits, playtime o'alls, jumperalls and many other summer wearables in broken sizes and colors.
GOLD'S Baby Shop . . . Second Floor

Miracle Fabrics
Orlons, nylons, dacrons and others. Also rayon suiting. Many colors. Yd. 49¢
GOLD'S Fabrics . . . Third Floor

Rayon Prints
44-45" rayon prints, rayon suitings anl shantungs—hand washable. Yd. 69¢
GOLD'S Fabrics . . . Third Floor

One Lot Yarns
Dress and sport yarn, knitting worsted, crochet thread..... ½ OFF
GOLD'S Art Needlework . . . Third Floor

Decorative Pillows
A wide variety of covers. Were 98c to 5.50..... ½ OFF
GOLD'S Art Needlework . . . Third Floor

Needle-Art Table
Baby bibs, crib covers, table cloths, napkins, etc..... ½ OFF
GOLD'S Art Needlework . . . Third Floor

Housewares
3¢ to 49¢
Soiled and damaged lots.
GOLD'S Housewares . . . Third Floor

Flat Wall Paint
Quality paint from regular stock in coral (light pink) only. Quart .... 50¢
GOLD'S Paints . . . Third Floor

Linen Print Towels
Hand printed linen kitchen towels in colored check pattern..... 27¢
GOLD'S Domestics . . . Third Floor

Lunch Cloths and Sets
Printed lunch cloths and sets in assorted colors. Reduced from stock. ½
GOLD'S Domestics . . . Third Floor

Domestics - Linens
One table of odds and ends. Some soiled or damaged. Wide price range.. ½
GOLD'S Domestics . . . Third Floor

One Lot Spreads
Chenilles, jacquards and others in twin or full size. Reduced ..... ½
GOLD'S Domestics . . . Third Floor

(6) "Elegance" Blankets
100% wool—warmer yet light weight. Were $50 ..... $25
GOLD'S Domestics . . . Third Floor

China, Glass Gifts
Rummage Table
3¢ to 49¢
GOLD'S China . . . Third Floor

Fabric Remnants
Cotton, rayon and wool remnants in prints and solid colors. Assorted lengths ½
GOLD'S Yard Goods . . . Third Floor

48" Drapery Fabrics
Some full bolts ,some short lengths of solid and printed types. Yd. ... 77¢
GOLD'S Draperies . . . Fourth Floor

Drapery Rummage
Odd slipcovers, 1-pr. drapes, shower and bath curtains and many others... ½
GOLD'S Draperies . . . Fourth Floor

Ruffled Curtains
Nylon, organdies and others. Mostly 50x81 and 90" sizes. Ivory color. Pr. 2.99
GOLD'S Draperies . . . Fourth Floor

3.95-9.95 Lamps
Hurricane, pin-up, boudoir and desk lamps ..... ½ OFF
GOLD'S Lamps . . . Fourth Floor

Odd Lamp Shades
7¢ to 1.77
Assorted sizes, fabrics and colors.
GOLD'S Lamps . . . Fourth Floor

Furniture Rummage
Additional reductions on previously marked-down prices—for quick clearance.

(1) 4-PC. BEDROOM SUITE. Triple dresser, twin beds and night stand. Massive walnut... 399.00
(1) 3-PC. BEDROOM SUITE. Double dresser with mirror, chest, panel bed—rich mahogany 299.88
(4) PANEL BEDS. Spice finish. Drexel full or twin size..... 29.88
(1) 8-PC. DINING ROOM SUITE. Mahogany, Drexel. Table, buffet, 6 chairs..... 299.88
(3) LARGE CHINAS. Made by Drexel in beautiful mahogany.... 249.00
(2) 5-PC. DINETTE SETS. Black frame table, gray top. 4 chartreuse chairs..... 29.88
(1) LAMP TABLE. Modern style in light oak..... 19.88
(1) COFFEE TABLE. Large light oak table with plastic top.... 24.88
(1) COFFEE TABLE. Modern style Tonk light oak table..... 19.88
(4) COFFEE TABLES. Modern light oak with plastic top..... 4.88
(3) COFFE TABLES. Sunset mahogany with 2 drawers.. 29.88
(4) COFFEE TABLES, popular style maple, only..... 4.88
(2) MAPLE BUNK BEDS. Complete with mattress, guard rail, ladder..... 89.00
(10) WROUGHT IRON CHAIRS. Spring seat with colored plastic cover..... 8.88
(1) UMBRELLA TABLE—36' diameter, may be used for dinette table. 8.88
(1) 3-PC. SECTIONAL. Covered in persimmon tweed fabric. 148.88
(1) 2-PC. SECTIONAL—Rubber cushions and red nylon cover. 168.88
(1) DAVO-NIGHTER—Makes bed for one. Red cover. Removable back..... 39.88
(1) 4/6 SIZE HEADBOARD Covered with blue-gray plastic. 9.88
(2) 4/6 SIZE HEADBOARDS—Gray plastic cover. Complete with frame..... 12.88
GOLD'S Furniture . . . Fourth Floor

GOLD'S BUSY BASEMENT

SUMMER DRESSES 2.97
Juniors, misses, half sizes—summer fabrics.
COOL COTTON DRESSES 1.39
Irregulars in women's broken sizes.....
SUMMER MILLINERY 59¢
Straws and other summer fabrics.....
WOMEN'S COATS 5.88
Toppers and long lengths. Broken sizes.....
Misses' Sportswear (Irr.) 49¢
Halters, blouses, "T" shirts and shorts....
GOLD'S—Basement

Cotton Lingerie
Assorted gowns, pj's and others in cotton plisse and nylon tricot knit 99¢
GOLD'S Basement . . . Lingerie

WOMEN'S PANTIES (Irr.) 25¢
2-bar tricot rayon knit, pastels or white..
STRAPLESS SLIPS (Irr.) 77¢
No-iron cotton plisse, 4-gore. Sizes 32-38.
DOMESTICS RUMMAGE 50¢
Place mats, ironing covers, pillows, etc.....
WOMEN'S NYLON HOSE 29¢
Full fashioned hose in small sizes.....
MEN'S WEAR TABLE 19¢
4-in-hand bow ties, vests and others.....
GOLD'S—Basement

Curtain Clearance
- COTTON PRICILLAS
- SLIPCOVERS
- ODD CURTAINS

½ OFF
GOLD'S Basement . . . Domestics

WOMEN'S PLAY SHOES 2.88
Wedgies and flats in colors and white. Irr.
CHILDREN'S SANDALS 1.44
Colored & white leather. Sizes sm. 2 to lg. 3
GOLD'S Basement . . . Shoes

Children's Wear (Irr.) 49¢
Boxer longies, crawlers, bib-alls, shorts.
GOLD'S Basement . . . Children's Wear

Use Your CHARGA-PLATE® Token at GOLD'S